HAVE YOU JOINED THE RED CROSS? DO IT NOW!

THE CHRONICLE-TELEGRAM

Full Leased Wire Report Of The Associated Press

VOL. 2. NO. 119. ELYRIA, OHIO, TUESDAY, NOVEMBER 16, 1920 PRICE THREE CENTS

THE WEATHER
Unsettled With Probably Rain Tonight and Wednesday, and Warmer. Change in Temperature.

Affairs Of Justice In Bad Condition; Examiner Busy

TRUSTEES MAY DEMAND LARGER BOND—ATTORNEYS ARE FREE IN DISCUSSION OF IRREGULARITIES—RESULT OF INVESTIGATION AWAITED WITH INTEREST

The affairs of Justice Chamberlain are still in a chaotic state, and there is considerable discussion among attorneys who have had or now have cases pending in his office

The books have not been audited but it is understood that the State examiner is working on them and until his work is completed nothing will be known as to the condition they are in The examiner will make his report to the Bureau of Accountings in the Auditor of State's office at Columbus A copy of his report will later be submitted to the township trustees

Chamberlain sent for his new commission last Saturday, but it has not yet arrived The trustees are prepared to demand a higher bond than the $1 000 one that he has been operating under The law gives them the right to raise the bond at any time they see fit, if in their judgment it is advisable to do so

Indications of irregularities are freely talked over by men who have done business in Chamberlain's office and there is considerable dissatisfaction at the way it has been conducted

CATHOLIC FAIR TO CLOSE TONIGHT WITH GIFT OF AUTOMOBILE

The annual fair being held by the members of the parish of St Agnes' church is one of the most successful events of its kind ever conducted by the Elyria Catholic churches Although the first day was last Friday, the crowds continue each succeeding evening until there have been hundreds from the city and surrounding country participating

Tonight will be the last night and those in charge predict the largest attendance for it is at this evening's session that the big automobile will be given away.

Father Reilley, who is chairman of the committee in charge of the affair, is highly gratified with the success of the fair and the patronage being extended the various booths

SNOW HELPS HUNTERS, BUNNIE MAKES TRACKS

Rabbit hunters report that there are fewer of the bunnies this year than a year ago This is laid to an unfavorable summer and the large number that were killed last year However, a number of hunters returned with the limit kill of ten and nearly all of them got at least one or two The snow that fell today has made rabbit hunting much easier and its a bold bunnie that ventures from his home today, as he can easily be tracked

Hawaii Half Japanese

WASHINGTON, Nov 16—The Japanese population of Hawaii was announced today by the census bureau as 109 269, out of a population of 225,512 The Japanese constitute 42 7 per cent of the 1920 population of the island

CONFERENCE OF MINERS RESUMED

Workers and Operators Are Trying to Settle Wage Disputes — May Appeal to President for Ruling

PHILADELPHIA, Nov 16—Representatives of the hard coal miners and operators resumed their conference here today in another effort to reach a settlement of their wage disputes

When the conference adjourned on November 6, it virtually was deadlocked on the interpretation of President Wilson's telegram requesting reopening of the anthracite wage commission's award the operators declaring the telegram permitted only the ratification of alleged inequalities within the present agreement The miners representatives disputed this contention claiming they had given existing differentials between the hard coal and the soft coal workers wage scales in a telegram to President Wilson on October 2 as a reason why the award should be reopened They declared the president had these differentials in mind as well as other inequalities complained of in their telegram of a later date

Should the vortual deadlock not be broken today, miner's representatives said their committee probably would appeal to President Wilson to make a ruling in order that the wage negotiations may proceed

Among the men's demands are increases equal to the 27 percent granted the bituminous coal miners, a $6 minimum day rate a universal eight hour day and adjustment of alleged inequalities in the present agreement

CITY BRIEFS

Walks in Good Condition

City Engineer Powell stated today that more work has been done in caring for delinquent sidewalks than in any previous year The walks in the city have been placed in pretty good condition, although all the work has not been done that was contemplated The department has operated under an advantageous contract both for materials and for labor and the contractor has hustled the work along better than for some time

Beck Divorce Case Closed

The divorce case of Stella Beck against Chas R Beck, of Erie St, this city, was heard by Judge Redington this morning Mrs Beck was granted a divorce on the ground of gross neglect of duty and extreme cruelty She was also given $1,550 alimony.

HAZEL SCHROCK SUCCUMBS TO INJURIES

Passed Away at Memorial Hospital Tuesday Morning — Pupil of Gates School Popular With Playmates

Little Hazel Schrock, the ten year old daughter of Police Clerk Grant Schrock of East River street passed away at Memorial hospital at 9 30 Tuesday morning after having made a valiant fight for life since last Friday afternoon when she was struck by a large touring car driven by C L Whipple and owned by George Tucord at the West Bridge street bridge

Hazel was a pupil in the fourth grade at the Gates school and a member of the Grace Evg Lutheran Sunday school on Princeton street

The child was of a cheerful disposition and a great favorite with her playmates

It was the first thought that the injuries received in the accident would not prove fatal and the parents of the child were confident of her ultimate recovery Monday night in spite of the best medical attention the little girl began to fail and it was only a question of time until death relieved her sufferings

Hazel was born in Elyria and has always lived in this city The sympathy of the entire community go out to the Schrock family in their hour of grief

Besides her parents three sisters and three brothers are left to mourn the loss

Funeral services will be announced later

150 POLISHERS RESENT CUT IN WAGES

Official of General Phonograph Co. Denies That Polishers of Factory Are On Strike

The local polishers' union, which includes union polishers employed at the various factories, met last night and voted to strike in the event that any attempt to cut wages would be made prior to a reduction in the cost of living

There are over 150 members of the polishers' union in Elyria Members of the union said that the polishers of Elyria polishers are 100 per cent organized

Union polishers said today that about thirty polishers at the General Phonograph Co plant went on strike today in resentment of the thirty per cent cut in wages in this particular department which was posted last Saturday

Supt Bonsier of the General Phonograph Co this afternoon said that none of the polishers at his plant were on strike and that the three or four polishers employed at the plant were the same number as has been employed during the past several months

Over 100 members attended the polishers union meeting last evening at the Machinists' hall when strike action was decided upon

TECHNICAL POINTS IN LOCAL CASE

Judge Redington this morning gave his opinion in the case of Fay Berkley vs J W Smith, the hearing having taken place last week Berkley had agreed to buy a piece of property from Smith and was to pay $750 down He did pay $600 but no more, and Smith refused to issue a land contract until he paid the full amount agreed upon Berkley later disposed of his so-called interest in the property but Smith refused to recognize it Berkley got out an injunction to prevent Smith starting forcible entry and detention proceedings and the court hearing was on the injunction Judge Redington decided that there was no contract and dissolved the injunction Action on the completion of the contract and reply was continued The plaintiff gave notice of appeal and bond was fixed at $500

Marriage Licenses

Nelson F. Dute 30, farmer, and Sarah A Hollingsworth, 28, Amherst

James Hines, 59 milwright and Libbie Hayward, 58, cook Elyria

Pete Spanos 22, merchant, Delaware, and Sabina Leonard, 20 Avon

Harry Deiderich 21 dock hand and Nellie Dobras, 20, clerk, Lorain

George Mike, 21 merchant, and Angel Dasaitch, 19, Lorain

Vasil Jerosimic 23, mill work and Milka Pale 20 Lorain

Malcolm Tompkins 21, farmer Eaton, and Zella McDonald, 19, clerk, Kipton.

Women's Bank Plans to Aid Sisters Going Into Business

Mrs. B. M. Snover, standing, and Mrs. L. Edna Hawman.

The womans bank of Philadelphia, which is officered and "manned" by women is in process of organization. The bank's main object will be to aid women who want to go into business for themselves. Mrs. Bessie M Snover, secretary of the law school at the University of Pennsylvania and Mrs. L. Edna Hawman are two of the pioneer workers in the project.

President Wilson's Second Industrial Conference Opens

HERBERT HOOVER MEETS WITH SAM GOMPERS TO DISCUSS QUESTIONS OF INDUSTRIAL PEACE — GOMPERS RETURNS FROM TOUR OF NATIONS

WASHINGTON, Nov. 16—Questions of industrial peace and related problems were cussed today at a conference between leaders of organized labor and Herbert Hoover, former federal food administrator and member of President Wilson's second industrial conference.

Mr. Hoover, who came to the conference of the executive council of the American Federation of Labor at the request of President Gompers, said he had made the transcontinental trip from San Francisco to discuss the whole industrial and employment situation

Discuss Production

Mr Hoover said he had no definite program to offer, but that he expected to 'advise and discuss' with the labor officials on general conditions

Differences appeared among the members of the council as to the real purpose of Mr Hoover's appearance Prior to his arrival, William Green secretary of the United Mine Workers, declared that the council would not go to any person to discuss the subject of industrial peace He said that Mr Hoover had come for a discussion of technical engineering questions, the nature of which he did not disclose

When Mr Hoover entered the council room, he had with him a sheaf of data to which he expected to refer in the discussion This data was understod to include the results of scientific investigation and research on questions of production

While federation of labor officials were reticent about the subjects to come before the council today, it was indicated that Mr Hoover would be asked to discuss means of reducing waste in production

Organized labor's program for the coming year is being framed at the meetings of the executive council Officials of the federation attending the sessions, all of which are executive, outline labor's reconstruction policy as follows

Labor Plans Program

Repeal of existing laws and opposition to proposed laws requiring compulsory arbitration of industrial disputes

Opposition to laws restricting the right of workers to quit work

Enactment of legislation placing drastic restrictions upon immigration from all parts of the world with the most rigid control of that from Central and southeastern Europe

An intensive campaign of americanization to counteract the influence of political theories not in harmony with the principles underlying the government of the United States

Frank Morrison, secretary of the federation declared that organized labor would insist that the present standards of living and working conditions be not reduced and that wages be maintained upon at least the level of 1914 with due allowance made for the decreased purchasing power of the dollar

Labor leaders, while admitting that there are evils in the labor situation causing some production waste are prone to place the blame if any attaches to inefficient management. They contend that many differences and controversies between labor and its employers have had their inception in inefficient subordinate plant officials

Mr Hoover was expected to be asked his opinions on this phase of conditions and whether he could offer a program which would result in an increase in production through correction of the alleged evils

DEALERS IN STOCKS WILL EMPLOY 25 MEN

The H W Dubiske Co dealers in securities of the better sort with offices in many of the leading cities of the country have opened a branch in the Elyria Building here The concern is said to be the largest of its kind in the country and specializes in guaranteed securities for small investors

F. A Harmon will be in charge of the local office which will be the headquarters for Lorain Co About 25 representatives will be located here

Youngsters Training For Splendid Feed Wednesday Evening

Everything is set excepting the tables for the banquet that the Chronicle Telegram is going to give the youngsters who made such a splendid showing in the recent circulation contest

The boys will gather Wednesday evening and under the leadership of Mr Hall Herb will march to the banquet room at the Y. M. C. A building where congratulations speech will be provided for them

Mayor Evans is all armed for the speech of his life and Pres Calvert of the Elyria Enamel Products Co will have something to say that will be interesting to those present Wm Austin says that he has his banjo all strung up and that he will do his best and that is some good to please the boys who in fair weather or fowl delivered the news on the day to Chronicle-Telegram subscribers

The paper will go to press a little earlier Wednesday so that every boy can be at the appointed place at the appointed time

PROCEEDINGS IN COUNCIL MONDAY

Will Urge New York Central to Speed Work — Annexation Proceedings Are Progressing — Complaints Received Against Electric Co.

The city council received a communication from the Citizens' Gas Co, last night referring to the complaint made by one man that he was unable to get an electric meter installed while a neighbor was more successful The company explained that those who had contracts before the new order went into effect were being accommodated but later applications were being held up

During the discussion of the latest order that the company had made declining to put in any more meters for the next ninety days the statement was made that several complaints had been made at the city hall by house holders who stated that they had asked for meters three months and more ago and they had not been installed There is a provision in the electric franchise that gives the company ninety days time on installation The lighting and waterworks committee will [illegible] any complaints that are made

Solicitor Baird reported to the council last evening that the an

(Continued on Page Three)

MERCHANTS ARE MUCH PLEASED WITH $ DAY

Event Brings Many People to City and Trading Is Brisk — Big Values Are Offered

Dollar day is proving a big success in Elyria today The stores that are featuring dollar bargains are reaping the benefit of the publicity that has been given the event

Many people from the surrounding country took advantage of the occasion and the streets are lined with automobiles and horse driven rigs

One merchant made the assertion that the volume of business would exceed that of any previous dollar day and many of the business men asserted that the event was highly satisfactory.

Many of the merchants are offering exceptional values in sasonable merchandise.

MONROE TREATY NOT IN DANGER AT MEET

GENEVA, Nov 16—All danger that the assembly of the league of nations may encroach upon the Monroe Doctrine by considering American questions in the absence of the United States, has been averted by the withdrawal of a request by Bolivia and Peru for revision of treaties with Chile Their requests were withdrawn yesterday, it having been Bolivia's purpose to gain access to the sea, and Peru's to secure reconsideration of the vexing Tacna-Arica question

It is not expected that any other American questions with dangerous possibilities will come before the present session of the assembly

Six committees, charged with dealing with all questions on the Agenda began work today Each committee has 41 members, all the nations having delegates at the meeting here being represented

It is reported that South American delegates have agreed the league of nations should do all it can to get the United States to become a member nation

Argentina is regarded as a strong candidate for representation on the council of the league the four elective members of which will be hosen by the assembly after receiving the report of the committees on general organization

Star Player Badly Injured

PITTSBURG, Nov 16—It became known today that Harry Fielson star halfback of the Washington and Jefferson college football team was a patient in a hospital here suffering from serious injuries sustained in the Pitt Washington and Jefferson game last Saturday Fielson was operated on yesterday for a ruptured kidney and attending physicians expressed the opinion that he would be unable to play football again this season

Plan New Ministry As Greek Cabinet Resigned Tuesday

ROYALISTS APPARENTLY WIN IN ELECTION 250 TO 118—FORMER PREMIER TO HEAD NEW GOVERNMENT—RESULT OF ELECTION UNSATISFACTORY TO FRANCE — REVOLUTIONARY OUTBREAKS FEARED

ATHENS, Nov. 16—Premier Venizelos' cabinet resigned early today, and Admiral Coundouriotis, the regent of Greece, has sent for George Rhallis to whom, it is expected will be entrusted the formation of a new ministry

The complete victory of the opposition seemed almost certain last night, although final results were still lacking. Even leaders of the elements opposed to Premier Venizelos in the elections held on Sunday were surprised by the showing their candidates had made in Macedonia and Attaca.

It is said M. Venizelos will leave the country, and he has advised liberals to abide by the verdict of the people Demetrios Geounaris, leader of the opposition, has declared the foreign policy of Greece will not be changed.

Latest returns from the election gave the supporters of M Venizelos 118 deputies against 250 royalists. M. Venizelos and all but two of his ministers were beaten. None of the Venizelist candidates were elected in Greece and Macedonia, with the exception of Epirus and the Aegean islands.

Two persons were killed by shots fired from houses facing the foreign office yesterday. It was declared that reactionary elements were responsible for the firing. Armed police rushed to the scene and a lively fusillade resulted. Further trouble was feared last night.

PARIS Nov 16—Reports that Premier Venizelos of Greece met defeat in the elections held on Sunday came as an unpleasant surprise to Paris Newspapers here agree that England and probably France will forbid the return of former King Constantine to Greece

Hope is expressed by "pertinax political" editor of the Echo De Paris, that even a compromise placing Prince George, the eldest son of Constantine, on the throne, will not be sanctioned by the entente Most writers fear the result of the election, if it brings about the fall of Venizelos, will still further complicate the already difficult situation in the near east

With the defeat of Premier Venizelos regarded by the French foreign office a certainty, it is said the position of France and Great Britain with regard to former King Constantine is very clearly against his return and that both powers are determined to do everything possible to prevent it

Great Britain and France it is indicated, will act together but will await some indication of Constantine's intention to return Should that be manifested they will then do whatever may be necessary

It was declared today at the foreign office that France would take all possible steps to keep the former king off the throne.

The question of the return of former crown prince George had not yet been raised, it was added.

"The defeat of Premier Venizels" the foreign office stated, "may be termed a display of gross ingratitude by the Greeks for the man who brought the country to the allies' side and greatly increased its size, power and influence and this view is shared by the allies It was a great shock to the allies"

PRESENT BILL TO SAVE BABIES

Over 200 Women Delegates Appeal to Congress to Support Humane Bill —Provides Proper Care For Mothers

NEW YORK Nov 16—Plans for creating public sentiment in favor of a bill to be submitted to the next session of congress providing for proper care of mothers and new born babies today occupied the attention of 200 women delegates to the first conference of the second region of the National League of Women Voters which will close with a dinner this evening

"Unless we can get the bill passed by this congress," declared Mrs Maud Wood Park, chairman of the league, "more than 500 mothers and babies will be lost"

She said at least 20 000 mothers and babies die every month for want of proper care during maternity and infancy

Mrs Park announced a conference of representative women throughout the country, called to

(Continued on Page Six)

Do We Want Women On Police Force— What Do You Say?

SEND YOUR ANSWER TO CHRONICLE-TELEGRAM — MAKE IT SHORT—DON'T DELAY—SEND YOUR LETTER TODAY

What is your opinion relative to the appointment of women on the police force of Elyria? Do you consider it a wise move? Would you be willing to have your daughter or sister appointed?

Today we print a few opinions, gathered at random, but, like Oliver Twist, "We want more."

Send us a brief communication, telling us why you do or do not believe in the proposed plan.

Otto Mischka says

"Women police, limited in number and often changed, would be a tremendous power in cleaning up the city of conditions which male policemen and detectives are unable to cope with

"Only women can get on the inner tracks of aftermaths to revelry concluding with an early morning ride in a taxi; can get next to the dopes of vice operation as exists at a loosely regulated park such as one and possibly both of Elyria parks are classed can by intimacy with bootleggers get to the source from which violation of the liquor laws are started in motion

A woman detective to quiz women arrested is now considered a necessity in all police departments All large cities have the woman detective and Elyria as a fast developing city will sooner or later

(Continued on Page Five)

Red Cross Workers Make Good Reports For First Efforts

LOCAL WORKER MAKES APPEAL IN WELL WRITTEN ARTICLE—TOTAL OF $848.00 RESULT OF FIRST DAY OF CAMPAIGNING

The following article written by the local representative of the Red Cross has been received by the Chroncile-Telegram It is a direct appeal to the people of this community and explains in detail the many activities of the organization that is now conducting a campaign for memberships

The writer points out that the effort now being made is not in the nature of a solicitation for new members as much as it is an endeavor to collect the yearly dues from those who already belong

The Fourth Roll Call is not a campaign It is merely the yearly opportunity for American men and women to pay their annual dues and renew their membership in the Red Cross Most everyone knows about the big and worth while program of the national organization but perhaps some of you do not know what the Elyria chapter is doing for the citizens of Elyria and vicinity. The past year a Red Cross nurse has been employed, who has been doing public health work throughout the rural districts. Her work consists of examining the school children, looking after their defects, taking care of the aged and sick and teaching the mothers the value of sanitation, home hygiene and the prevention of disease. It has been a big work to undertake but it has proven mightily worth while. To see the roses come back into the cheeks of the little tots is worth a dollar so anyone. Why is it that some people who are more fortunate are so selfish that they begrudge the dollar?

Another big work the local chapter is doing and has been doing since the United States entered the war, is to have a home

(Continued on Page Three)

Society Events

Telephone 2319

LIFE'S TRAGEDIES

No where could one go on Saturday evening in Elyria but could be found doleful expressions and woebegone hopeless attitudes, for to the loyal foot ball fans the defeat of the Elyria team that day was a real tragedy. One boy, when approached by one of these optomistic pests, who jovially cried, "Cheer Up", tragically responded, "well, I may live to be an old man, but I'm telling you, that I'll never forget this dissappointment."

Poor Youngster.

Every tragedy that enters one's life—and life is made up of tragedies—seems to overshadow the one of yesterday, to the young. What man who does not remember the seeming disaster that overwhelmed him when he lost the much advertised foot race, or when he was "cut out" from the prettiest girl in the neighborhood by his playmate.

What woman who does not remember the humiliation that enveloped her on that far off day in school when the other girls refused to play with her because she wore linsey-woolsey dress that was patched?

And there comes later in life the tragedies of business disaster and perhaps the death of some loved one.

Parents often tell, that to them, the supreme tragedy of all is when the children marry and move to distant parts and are gone from their daily life. This is a sorrow that must be borne in silence and they must hide their breaking hearts under a smiling face for "the child ren" must live their own lives. And so they go back to the yesterdays when they stood at the alter, and began anew.

The children are gone, and these good parents are to go the remainder of the journey alone, and although the hair is silvered, many of the cares and responsibilities have slipped from their shoulders and they may now travel into the sunset of life with a peacefulness and thankfulness never experienced in their younger years.

COMING EVENTS

Nov 17—Methodist lecture course presents DeMille male quartet
Nov 17—Newsboys' banquet at Y. M. C. A
Nov 24—Blue Moon dancing party in K of C hall
Nov 30—Masonic dancing club party.

FOUR O'CLOCK CLUB TO OBSERVE GUEST DAY WITH FINE PROGRAM

The meeting of the Four O'clock club this week on Friday afternoon will feature the annual guest day observance and in honor of the occasion an especially fine program has been arranged.

The meeting will be held at the home of Miss Angelyn Webster on Washington avenue and assisting Miss Webster will be Mrs C. A. Little

The speaker of the afternoon will be Prof Miskovsky of Oberlin college who will tell of Bohemia, and as the speaker is a native Bohemian and has received his education in the colleges of his own country, his lecture will be absolute authority on his subject.

SURPRISE GATHERING AT CLARKSON HOME

A merry crowd gathered on Saturday evening at the home of Mr and Mrs Edward Clarkson of 1411 East avenue, the event being in honor of the fifty-first anniversary of Mr Clarkson. In remembrance of the day the courtesy guest was presented many handsome gifts by the following guests who were in attendance Mr. and Mrs Culbertson and son Roy, Mr and Mrs. Burns and son and daughter, Mr and Mrs Slee, Mr. and Mrs Myers Mr. and Mrs Reed and baby, Mr and Mrs Lilly, Mr and Mrs. Rhodes, Mr Squires, Henry Simmerly, Mrs Leona Clarkson, Wade Clarkson Miss Eileen Clarkson The evening hours were spent with progressive pedro and Mr and Mrs Clarkson served delicious refreshments Mr Clarkson was showered with best wishes for many more such happy anniversaries.

BUSINESS COLLEGE DANCING PARTY NOVEMBER 19

One of the events of this week in the social calender which will attract a large and enthusiastic crowd will be the annual dancing party of the Elyria Business college which will be presented on Friday evening in Elk's hall Pomeroy's orchestra will furnish the music

INTERESTING MARRIAGE ANNOUNCEMENT

A marriage of interest to the many friends of the young couple was solemnized in Sandusky last week on Wednesday when Miss Virgin a Myles became the bride of Harold A Steddard, both being from Elyria Rev W E Steller of the Sandusky Methodist church officiating.

FRIENDS REMEMBERED HIS BIRTHDAY ANNIVERSARY

There was a pleasant gathering of friends Sunday at the home of Mr and Mrs Eugene Gott of Adelbert avenue the occasion being a courtesy for the birthday anniversary of Mr. Gott who has reached sixty-five years It was a delightful affair for the neighbors and other friends who were in attendance and games and refreshments featured the entertainment.

CULTURE CLUB MET THURSDAY

Mrs Inez Cather will be hostess this week on Thursday afternoon at her home, 361 Oxford court at the regular meeting of the Culture club, the verse for the day being taken from Confucius "Our greatest glory is not in falling, but in rising every time we fall."

Roll call will be answered with "a Profitable Error" from each member and Mrs. J. H Hurst will present a paper on "The Use of Our Mistakes" Music will follow after which will be held the parliamentary lesson, and the critics report concluded the program

HARVEST GATHERING AND TEA TO BE HELD AT OLD LADIES HOME

On Friday afternoon of this week from three o'clock to five and in the evening from seven to nine there will be held a Harvest Festival and Tea party at the Old Ladies home in this City, to which the public in general is invited

At this time donations of money and all sorts of household supplies will be gratefully received by the members of the Board of Directors of the home in behalf of the residents, and this affair has been arranged to give all kindhearted Elyrians the opportunity to exercise their generosity in one of the most enjoyable manners.

RESEARCH CLUB MEETS THURSDAY

Mrs. Fulmer will be hostess this week at the meeting of the Research Club and roll call will be answered by the members giving the names of who to them were the most interesting people Paper will be presented by Mrs Guthrie and Mrs. Copas and Current events conclude the program

EVENTS OF WORLD WAR RECALLED IN ADDRESS OF ARMY'S CHAPLAIN

"The frame of mind of the American soldiers and officers was not without its distinct disappointment on the day in 1918 that the Armistice was signed. Officers and men were equally eager to continue an offensive well begun, which they confidently believed would have taken them over and victoriously into German territory." The speaker was Chaplain A. J Funnell of Norwalk, located with the 145th Regiment at Camp Sheridan and later in France, speaking Sunday afternoon before a congregation that filled the First Congregational church in observance of the anniversary of the signing of the Armistice The mood of the service recalled the days of the War when the same auditorium was filled again and again with patriotic singing and soul stirring messages Chaplain Funnell looked the part of the "fighting parson" a broad shouldered, well set up specimen of manhood

The Chaplain confessed that even yet it was a sort of nightmare to recall the harrowing experiences of those weeks on the western front. He paid a glowing tribute to the American doughboy, to his course, his good humor, his ever bouyant spirits "No body will ever know" he exclaimed "How many scores of American soldiers were slain by our own barrage, so eager were they to advance, so indifferent to danger" Speaking of the business enterprise of the Germans, "In some commercial respects they are an unbeatable nation. Almost by the time American officers had reached Coblenz, dealers of the city had taken note of the particular insignia worn by officers had measured and patterned them, and in an incredibly short time had them on sale" The Chaplain spoke of this as national trait somewhat in contrast with the more deliberate French.

Speaking of the causes which hastened the Armistice Chaplain Funnell was of the opinion that "the financiers of the world had much to do with it They clearly perceived that the whole world was plunging on toward bankruptcy It was the concensus of opinion of financiers meeting to consider the situation that lent pressure to the earlier termination of the war.

Thrilling indeed were the Chaplain's description of scenes in the Argonne Forest the tense suspense of the zero hour, the dauntless bravery of men volunteering for hazardous work, the tender consideration of soldiers for their buddies, wounded and dying

The service was further featured by the singing of a double quartet of the Oberlin College Glee Club, the splendid vigor and precision of their singing was inspiring Memorial honors were paid at the close to those who had fallen in war Taps were sounded. A touching "Grace Be Unto You" was sung in response, upon which the congregation swung into the "Star Spangled Banner." It was upon this exultant note that the service ended with the Chaplain's benediction.

INDOOR CAMP FIRE IS EVENT FOR TONIGHT AT METHODIST CHURCH

This evening, (Tuesday), at seven thirty, the Methodist young people are having a unique affair which they will call an Indoor Campfire Social. The first part of the evening will be spent in playing games and having a good time in general. All who like to play games with a live bunch of young people will be there and on time.

Following this part of the program, will be the campfire. The secret as to just how this will be managed in a church has not been fully divulged But we do know that a good time is in store Everybody will sing any song that may be suggested, to the accompaniment of ukuleles Other forms of entertainment will also be enjoyed about the campfire, and everyone will have a chance to take part

Then will come the thing that everybody will be glad they stayed for—"eats". Everyone in Elyria who feels young or is interested in young people is cordially invited to be at the church at seven-thirty to enjoy a good time.

MOTHER TELLS HOW DRECO RESTORED SON'S HEALTH

confined to bed three months, says she never expected to see him alive again. Dreco overcame strength to able, weak kidneys, and constipation.

This remarkable recovery from a spell of sickness keeping him in bed three months is told by the mother of Mr. J. R Lony a well known farmer of Zanesfield, near Bellefountaine, Ohio

"When I left my son's one day I felt I'd never see him alive again, state fond mother. "His family was by his bedside day and night He was living on the lightest food for his stomach could not digest any other kind. His case was said to be liver and stomach trouble. He was certainly a sick boy. Bowels hard to move, liver lazy and getting weaker every day We had done everything we knew, so as I started back to see him, I stopped in the drug store at Bellefountaine and got a bottle of Dreco and carried it out Some said not to give it to him but I insisted, so he took it. That's what got him out of bed and put him on the road to health His bowels began to act regularly, kidneys got right, his stomach was strengthened so that he could eat solid food

"Two months later he surprised me by paying me a visit. He had taken four bottles of Dreco and considered himself about well His case has been the wonder of the entire neighborhood for everyone know what a sick man he was It is needless to tell how grateful we are to this grand medicine for what it has done for me."

All druggists now sell Dreco and it is being especially introduced in Elyria by Ebert's Drug Store.

1-1. —Adv.

SPECIAL SERVICES CLOSE AT UNITED PRESBYTERIAN CHURCH

The special meetings at the United Presbyterian church closed with the rousing services on Sabbath Dr Brownlees morning subject was "The necessity of Forgiveness" and in the evening he used "Putting Off" Both were timely, subjects and well handled.

His lecture for men in the afternoon illustrated by charts of the body was of a very high order, one that every man in town ought to have heard.

The music on Sabbath both congregational and special, was inspiring The choir sang "Hold thou my hand" at morning service which was very appropriate for the occasion "The duet by Mrs Brownlee and Mr Bickers was very well received

A special feature of the men's meeting was three numbers by the mission quartet Mr Vickers whistled in his pleasing way at all three services

The thanks of the congregation are heartily extended to all who helped make the meetings so Special mention should be made of Miss Lang who rendered a fine solo on Tuesday evening

CUBAN BEAUTY GUEST AT CAPITAL

Miss Aurora de Quesada.

Miss Aurora de Quesada, daughter of the late Cuban minister to the U. S is visiting in Washington with her mother. Many social affairs are being held in their honor. Her father was the first minister sent to this country from Cuba.

MACCABEES WILL HOLD BANQUET WEDNESDAY

The Knights of the Maccabees of this city will hold a banquet in honor of the members of the Woman's Benefit Association of the Maccabees on Wednesday evening of this week in Wurst hall the banquet to be the outcome of the membership contest recently completed Wednesday afternoon at the home of Mrs Frank Luther of 1301 Lake avenue, the session to start at two o'clock the assisting hostess being Mrs Amidon.

Mrs A C Hawkins of 115 Cleveland street who has been ill for several weeks in St Joseph's hospital Lorain, was brought to her home this week and is convalescing nicely.

Rev. W S Smith went to Struthers O, today to be in attendance at the quarterly meeting of the Presbytery of the district and will go from there to Grove City Pa, where he will visit his sister who is ill in a hospital and will return to Elyria on Thursday evening.

Born Sunday morning to Mr and Mrs Ross I S Waldorf on 410 Sixth street, a daughter Mrs Waldorf was formerly Miss Mary Snyder.

The members of Circle number two of the Methodist church will meet on Wednesday afternoon of this week with Mrs. Hines at her home 411 East avenue.

Mrs E J Jenkins will be hostess on Wednesday afternoon of this week at her home, 1302 Middle avenue, at the meeting of Circle number one, Mrs A C Schullerman's circle of the First Congregational church.

Bohemian music will also feature two of the Methodist church will in charge of Mrs J G Wherry assisted by Alvin Bemis and Mr Wagner.

Mrs J H Hurst will be hostess this week on Wednesday afternoon at her home at, 220 East Sixth street at the meeting of the members of Circle number seven of the First Methodist church

Mrs. J. M Ryals will be hostess this week on Wednesday afternoon at her home on Middle avenue, with Mrs. Mary Sumner and Mrs. Miss Atterbury the assisting hostesses, at the meeting of circle number one of the First Methodist church Aid Society.

Mrs. O. H. Carroll of 338 Princeton avenue, will entertain the members of circle number five of the Methodist church on Thursday afternoon of this week.

Personals

Mr and Mrs C F Repp of Johnstown, Pa, is a guest at the home of Mr and Mrs George Braegger of Lorain boulevard.

The members of Circle number five of the Ladies Aid Society of the Methodist church will meet at the home of Mrs O H Terrell of 333 Princeton avenue on Thursday afternoon at 2:30 o'clock.

Mrs Mell Pier and daughter of 357 East River street, entertained as their guest this week Mrs Clara Dedricks of Lorain and they were members of a theatre party to the Rialto to hear Sousa's Band.

Mrs J M. Scott has returned to her home in Sugar Grove, O, after having spent several days in Elyria as the guest of Mr. and Mrs F M Scott of Fourteenth street

Mrs. Fred Allen of Lakewood is the guest of Mrs J F. Allen of Third street this week.

The Ladies Aid of LaPorte will be entertained on Thursday afternoon this week at the home of Mrs Hardy of Stop 8 on the Grafton line, with Mrs Heine and Shilts assisting hostesses.

The members of Circle number nine of the Methodist church will hold a regular session this week on

St. Agnes church Fair closes tonight—All articles to be raffled including automobile—all invited.

Will Erect Dwelling

Harry Hinkson has taken out a building permit for the erection of a $18,000 two flat apartment to be erected at 1101 Middle avenue. Thus far this month there have been a number of good sized permits taken out, and the total is expected to exceed last month's.

South Medical Men Meet

LOUISVILLE, KY., Nov. 16.—More than one thousand physicians of the south attended the opening session here today of the four day annual convention of the southern medical association. Governor Edwin P. Morrow delivered an address of welcome after which numerous addresses were on the program. Among them were those of President Dr E. H. Carey, of Dallas, Texas and Dr. Hugh S. Cumming, surgeon general of the United States public health service.

Attempt to Crack Safe Fails

LORAIN, Nov. 16—An attempt to crack the safe of the Lorain Flour Mill failed when the yeggmen were frightened away A complete set of tools was found by the office.

WANTED TO BUY
Good second hand piano for Franklin School, call Mrs. C. Cushing, 2142.

Ladies' heavy mannish kid gloves, $2.50 per pair—The Robinson-Hancock Co.

No More Rheumatism

"When I see a man limping with Rheumatism I feel that he needs a guardian to force him to get well. —Munyon

This remedy has cured more rheumatics and received more endorsements than any other medicine ever known. If you have stiff or swollen joints, try it. If you have a lame back, try it. If you have sciatica, try it. If you have shooting pains in the arms, legs, sides, breast or back, try it.

Munyon's Rheumatism Remedy relieves nearly all forms of rheumatism from one to three hours and gives cure before one vial is used.

Munyon's H. H. R. Co., Scranton, Pa.

Beauty in Every Box
The Finest Face Bleach ever produced. Does wonders for a bad complexion. At dealers or by mail $1.25. Free booklet. DR. C. H. BERRY CO., 2975 Sheffield Ave., Chicago

Some say that coffee should not be drunk within four hours of bedtime. But the rule doesn't apply to

POSTUM CEREAL

Mighty fine flavor—no caffeine—healthful!

"There's a Reason"

PHONE 2978
DR. B. McDONALD
DENTIST
DENTAL RADIOGRAPHY, DIAGNOSIS AND CONSULTATION
OVER LOOMIS BOOK STORE

Purity
NUT MARGARIN

HOT BISCUITS—thousands eat them every day and thousands know that they are positively delicious when spread liberally with Purity Nut Margarin. Try it next time you have biscuits. All good grocers sell Purity.

Wholesale Distributor
THE LAKE TO OHIO PRODUCTS CO
Elyria, Ohio

Saves - Serves - Satisfies

Dr. O. E. Brodbeck
Osteopathic Physician
503 East Ave. Phone 2337

W.B.
America's Leading CORSET

To appear youthful is every woman's desire. This age of youthful attire calls for youthful corseting, combining the attributes of Youth, Slenderness and Grace, all found in W. B. Nuform Corsets.

W. B. FORMU BRASSIERES worn with W. B. Corsets assure gown fit perfection and a dainty attire and finish at the bust line that the corset accomplishes below

WEINGARTEN BROS., Inc. NEW YORK - CHICAGO

MELAINE FARR
Millinery and Art Specialty
25 Turner Block Over O'Donnell's
Special For Wednesday
Stamped Pillowslips, made of Best Pequot Tubing at $1.50 per pair

LECTURE COURSE
SEASON 1920-21
at Methodist Church
First Number, De Mille Quartet,
Wednesday Evening, Nov. 17, 8 P. M.
$1.25 for 5 Numbers. Single Admission 50c

College Dance
The E. B. C. Dance for students, Alumni and friends will be held Friday evening, November 19, at the Elks' Hall.
POMEROY'S ORCHESTRA

A Shetland Pony For You

Only One Pony Given to a Family

Send Coupon Today

Can you fill in the missing letters under one of the ponies and complete the pony's name? You can do this if you try. Just write Uncle Joe and tell him the name of one of the ponies, and he will tell you how you can get a beautiful Shetland pony with bridle and saddle, all trained to ride and drive.

You will be the proudest one in your neighborhood when you get a real live Shetland pony, and you can get one if you will. Uncle Joe has a pony for you, so be sure to write and tell him the pony's name. Send 2c in stamps and he will send you a copy of our popular magazine. Write now; send coupon today to Uncle Joe, the Pony Man, Des Moines, Iowa, and he will tell you how to get one.

Seven Real Live Ponies Given

UNCLE JOE, The Pony Man, 240 Popular Bldg., Des Moines, Iowa.
Dear Uncle Joe:—The name of the pony I want is _____
Please tell me how I can get a Shetland pony without one penny cost.
Name _____
P. O. _____ State _____
St. and No. _____ R.F.D. No. _____

Amusements

Local News Hounds Invited By Bannon To "Go And Get It"

LOCAL MAGNATE DON'T STATE OBJECT—CHRONICLE - TELEGRAM EMPLOYEES WILL WITNESS GREAT NEWSPAPER MOVIE—ALL CURIOSITY'S DEPICTED

"Go and Get It" one of the greatest newspaper plays that have ever been written, is coming to the Colonial this week and the employees of the Chronicle-Telegram have been invited by Manager Owen Bannon to visit the theatre in a body.

Whether the manager opines that the employees of the paper are in need of some information relative to the publishing of a news paper or whether he has issued the invitation simply as matter of courtesy we have not learned, suffice to say that the men and women of the press will attend the show in order to learn the ins and outs of the game as demonstrated by the movie.

A perusal of the program assures us that there is a "dare devil reporter," every paper has one or more of 'em, a "plucky girl publisher," worse and more of it, an "ameteur detective" all newspaper hounds are amateur detectives, in fact all of the requisites of a first class newspaper office, even down to the office cat, are depicted in "Go and Get It."

But, all joking aside, those who have seen "Go and Get It" are united in praise of the picture and assert that it is a wonderful portrayal of the life of a newspaper worker.

The play comes to the Colonial for four days, beginning Wednesday, and is a First National Attraction.

Comes to Colonial Wednesday

WESLEY "FRECKLES" BARRY AND PAT O'MALLEY IN "GO AND GET IT"

The sporting instinct and the goodfellowship of the newspaper man is proverbial. Even the layman is familiar with it for American fiction is filled with records of it. In no other profession does this friendly rivalry exist in any measure to the extent that it does in the pursuit of a story.

A town must be small indeed that does not boast of at least two newspapers and there is no sheet in the country that does not have its "star reporter." Therefore, it is only too evident that nearly every town has at least one pair of these "Friendly Enemies." About the first thing a 'cub' reporter learns upon embarking on his career of journalism is the "code of honor". And while this has never been framed to speech its phraseology—if it were—would be about this—"Fight like Hell when you're after your story but forget it and be a good fellow with your rival when your work is done."

Rival reporters when on the scent of "scoop" will fight each other like demons. They will use every device in their power to beat the other fellow. They will even become bitter in their rivalry but at the end of the day's work will walk arm and arm down the street together. It is the spirit of the game and any man who is not quickly influenced by it is indeed, hopeless.

And this spirit being so prevalent in that world's greatest institution—the press, it is strange that until the present time no motion producer has utilized it as a theme for a picture. Marshall Neilan seems to have been the first to realize its possibilities and the keenness of his judgment is most eloquently proven in the success of his tremendously powerful picture on this subject, "Go and Get It," starting Wednesday at Colonial.

In this fascinating photoplay not only the rivalry of two star reporters of opposition newspapers is to be in a graphic manner, but the entire workings of a big daily sheet, the gathering of the news, through the copy desk, to the composing room and on to the presses and later to the streets is shown in its every detail. In its making one of the largest newspaper plants in this country was photographed from the huge presses in action to the sanctity of the publisher's palatial private office. And so truthful is this screened reproduction that it has elicited the spontaneous approval of every newspaperman from the managing editor down to the copy boy.

STRAND

"The Fourteenth Man"

Norman Selby, known as Kid McCoy in his prize ring days, has never won a fight since entering the movies. The monotony is getting on the Kid's nerves and he threatens to double-cross his director some day and pull off a knock-out not in the scenario. However, he has some nice things to say about Robert Warwick, the athletic screen player with whom he fights a bout in "The Fourteenth Man," the picture at the Strand theatre.

"Warwick is the best man I've tackled in my picture work yet," acknowleded Selby recently. "He has a wonderful build and knows how to box. He would have been a match for me even in my prime and I didn't have to pull any punches while I was working with him." The Kid chuckled. "But I've been up against some pretty soft ones," he added. "Why, you know I've had five fights in my last five pictures and lost eight of 'em!"

The interviewer expressed surprise.

"The director wasn't satisfied with three of 'em the first time and ordered 're-takes'", explained Selby. "So I got a double dose of knock-outs."

American

"Jenny Be Good"

Mary Miles Minter's latest photodrama, "Jenny Be Good," is now showing at the American theatre and is from the pen of Wilbur Finley Fauley.

The story deals with a little girl, Jenny Riano, who is cared for by her old grandmother. She meets and secretly marries Royal Renshaw, the son of parents who have social aspirations. They learn of his secret marriage and at once set about to part the young couple. Jenny, through their influence, has the marriage annulled, and Royal, due to the deception of his family, marries Jolanda, a debutante of the smart set. There are many contrasts of the vices and virtues of the common people with that of the so-called American aristocracy, and the gripping story is relieved by a vein of fine humor.

FAMOUS PAINTING INSPIRED QUAINT COLLAR FOR GOWN

The quaint neckline of this embroidered collar is taken from one of Botticelli's paintings. It is made of cream batiste and is very effective on either brown or black satin or velvet gowns.

One Killed, Four Hurt in Opening Day of Hunting

COLUMBUS, Nov. 16.—One man was killed and four persons, one of them a women, were wounded yesterday, the first day of hunting in Ohio, according to reports received here last night.

Harry Skaggs, 35, was the first hunter to meet death in the state this year. He was shot and killed near St. Clairsville when his cousin fired at a rabbit.

COMMON WITCHHAZEL FINE FOR SORE EYES

It is surprising how quickly eye inflamation is helped by common witchhazel, camphor, hydrastis, etc., as mixed in Lavoptik eye wash. One elderly lady, who had been troubled with chronic eye inflamation for many years, was greatly helped in two days. We guarantee a small bottle of Lavoptik to help ANY CASE weak, strained or inflamed eyes. Aluminum eye cup FREE. Ebert's Drug Store and all leading druggists.

Read the Chronicle-Telegram Want column.

Red Cross Workers Make Good Reports For First Efforts

(Continued From Page One

service section. The duty of this department is to look after the needs of the ex-soldier and his family. Some may say the war is over; that may be true, but if we could give you the names of the disabled men who are living and trying to work each day in the city of Elyria alone, you would not say the war was over for them, you would say it had just begun. At the present time there are between eighty and a hundred ex-soldiers who come up to the Red Cross headquarters each month for assistance in trying to get their claim for compensation settled, their insurance converted or their delayed allotment and allowance, and arrears of pay collected. Also of recent months a representative of the federal board of re-education has been in Elyria at least once a month, placing Elyria men in vocational training. Vocational training is the brightest hope the disabled ex-service man has at the present time. If he can be trained to overcome his handicap, he will feel, although he must suffer the pain alone, he at least is on the par with other men in regard to being self-supporting. Don't forget the disabled men even though you are well and strong. The local home service section also helps get the totally disabled men into sanatoriums where they will have a greater chance to get well. To these men the Red Cross stands not only as the "Greatest Mother in the World," but to some "The Only Mother in the World."

We beg of you, if you think this work is worth supporting to come across with your dollar membership."

The standing of the teams, to date, follows:

Team No. 1, Mrs. Bessie Fearne, captain, $522.

No. 2, Mrs. John Faxon, captain, $47.

No. 3, Mrs. Myra Champney, captain, $14.

No. 6, Mrs. Geo. Simison, captain, $128

No. 7, Mrs. R. E. Stull, captain, $91

No. 8, Mrs. Will Davies, captain, $16

Lake avenue district, $20

A total of $848.

Reports from the county have not been received but the workers are busy and a large total is anticipated.

Proceedings in Council Monday

(Continued from Page One)

nexation proceedings had reached the point where arguments would be made at the next hearing on November 24. All the testimony has been heard by the county commissioners, he stated, and the commissioners will soon decide whether the city will enlarge or not. Those who are in favor of annexation were not as numerous as those opposed to it, mostly through apathy. The chief reason for opposing the measure was the fear of more taxes.

The city council decided last night that they would again prod up the N. Y. C. Railway company and find out what they intend to do regarding completion of the grade elimination work through this city.

The steam and street railway committee were instructed to visit Cleveland and obtain an interview with officials and urge that work be again started in the spring. This work has been held up since the beginning of the world war, when scarcity of labor and inability to secure cars and material caused a cessation. The work has been left in a sloppy, unsightly condition right through the heart of the city and the sooner it is completed the better.

The following minor items at the meeting of the city council last evening were given attention.

A comunication was received from the board of education, asking that Ohio street be opened at the east end on account of the construction of the Gulf street school building.

The sidewalk in front of the Ely property at the corner of West avenue and Broad street was up for discussion. It was decided to advertise for bids and have the work of re-building the walk done as soon as possible. It will cost about $700 to be charged up to the property.

The Sinclair Refining Co., asked permission to install a curb gasoline pump on East avenue opposite the post office.

The waterworks improvement plans have been approved by the state board of health, according to a communication received and read to the council.

The transfer of certain funds from the street department will allow the men who work on the streets to receive their next pay. A further transfer at the next meeting will care for them until the first of the year, it is believed.

SHE WILL CARE FOR WOMEN IMMIGRANTS

Dr. Katherine Herring.

Dr. Katherine Herring, an inspector of immigration who served in Washington during the war in the department of labor, has just been appointed head of the new woman's bureau for the department of immigration. This bureau will care for the women and children among the newly arrived immigrants.

FORMER SALOONKEEPER WILL BE WITNESS

CLEVELAND, Nov. 16.—John W. Joyce, former downtown saloonkeeper, on trial for second degree murder in connection with the fatal shooting of Harold Kagy, last May, will probably take the witness stand in Judge Bernon's criminal court tolay and testify in his own defense. Joyce, according to his attorneys, will furnish many links that are now missing in the evidence already give of the movemets of himself and Kagy on the night of the shooting.

FOR STOMACH AGONY

Ask Your Druggist About Mi-O-Na. It Gives Relief in Five Minutes

Your druggist will tell you that Mi-O-Na is guaranteed to relieve quickly and safely, upset stomach and indigestion, or your money will be refunded.

Have you gas on stomach?

One Mi-O-Na Tablet and the misery is ended.

Are you bilious, dizzy or nervous?

Mi-O-Na will help to put you right in a day; gives relief in five minutes.

Now dear reader, don't go on suffering with stomach trouble. Be fair to yourself; throw aside prejudice and try Mi-O-Na.

And money back if you don't say Mi-O-Na is worth its weight in gold. Sold by C. W. Phillips and leading druggists everywhere.

HYOMEI

(Pronounced Hiah-o-me)

Ends Catarrh or money back. Just breathe it in. Outfit includes inhaler, extra bottles at all druggists.

SAID FAREWELL TO RHEUMATISM

This and Numerous Attending Ills Were Quickly Routed by the Powerful Action of Nerv-Worth, Said West Liberty Man.

"I had been fighting for years against rheumatism, stomach trouble, nervousness, indigestion, constipation and sleeplessness, and the one big shell with the big explosive that put them all to rout was Nerv-Worth," said Jacob Philbaum of West Liberty, W. Va. "When I first procured Nerv-Worth I could hardly navigate from weakness, but now after using one bottle, I am out of the trenches of sickness and feel fine. All my aches and pains have left me, and I can eat heartily and relish my food. No more indigestion, or constipation, and what is most important, no more rheumatism, and I sleep soundly. Nerv-Worth is the only remedy I have been able to find in all my years of ailment that did me any good. I recommend it to all, young and old." Give Nerv-Worth a trial. If you are not pleased after you have taken your first bottle, your druggist is authorized to refund your money. Sold by C. W. Phillips and Kopp Drug Stores and all leading druggists everywhere. 1-t. —Adv.

At The Leading Elyria Theatres

COLONIAL

LAST TIME TODAY

WALLACE REID

In

SICK-A-BED

with

BABE DANIELS

As the Beautiful Nurse

4 Days Beginning Tomorrow

Marshall Neilan presents the most sensational and fascinating romance of newspaper life ever pictured.

GO AND GET IT

100% ACTION, THRILLS, SUSPENSE

See Wesley "Freckles" Barry as The Live Wire Copy Boy of the Gazette.

AMERICAN

Today, Tomorrow and Thursday

MARY MILES MINTER

in

JENNY, BE GOOD

Runs the whole gamut of human emotions. It will move you to laughter, tears, smiles and chuckles as you see Miss Minter in this human story of society and the slums.

Written by Wilbur Finley Fauley.

Coming Friday and Saturday

BLANCE SWEET

in

THE GIRL IN THE WEB

STRAND

Today, Tomorrow and Thursday

ROBERT WARWICK

in

THE 14TH MAN

AND BEBE DANIELS

He caught a burglar in her home and then helped him blow the safe! Yet this was the girl he loved.

A sizzling tale of a soldier of fortune who played through a mystery and won.

Who was the fourteenth man?

A Paramount Artcraft Picture

From the Famous Play "The Man from Blankley's," by F. Anstey.

DREAMLAND

TODAY

10 Nights Without the Barroom

LIBERTY PARTY

HIDDEN DANGERS

TOMORROW

ROADS WE TAKE

THE DRAGON'S NET

HARRY CAREY

in

GAMBLER'S HONOR

THURSDAY

BREED OF THE NORTH

UNIVERSAL NEWS

HAND 12

EVIL EYE 15

COMING TO COLONIAL

Annette Kellerman in 'What Women Love'

LISTEN, FOLKS—

..Each evening these small ads will help solve your Christmas Shopping problem—

READ 'EM

Let's Both Profit by Them

"The Man Who Sells Stamps Without a Frown"

LOOMIS.

GO TO

Candyland

HIGH GRADE CANDIES
DELICIOUS SODAS

WILL ATTEMPT GRAFT EXPOSE IN NEW YORK

NEW YORK, Nov. 16.—New York today became the scene of two parallel investigations of the alleged building trust here. The joint legislative committee with Samuel Untermyer as chief counsel which has been conducting an inquiry for the past two weeks, hereafter will confine its labors to efforts to expose graft in the city's private building enterprises; while the city administration will delve into reports of illegal acts in connection with contracts for public buildings, such a school houses, courthouses and other structures.

John P. O'Brien, corporation counsel, has been directed by Mayor Hylan to make a thorough investigation of all contracts let by the city, with particular attention to the city's court house and school building contracts. Mr. O'Brien was given authority to demand information fro mall department heads which may aid him in his investigation.

Mr. Untermyer said the investigation by the legislature committee which will be resumed on Thursday "has merely scratched the surface of a few small monopolistic combinations in building situation" and that the large concerns would be attacked with the aid of federal authorities.

TODAY'S BEAUTY TALK

Beautiful hair, thick and lustrous is easy to have if you use Parisian Sage. Its a positive remedy for dandruff, excess oil and itching scalp. C. W. Phillips sells it with money back guarantee. 10-19 11-16 12-14. —Adv.

Special lot of shirts with collar to match at $2.85—The Robinson-Hancock Co.

Farers Congress Meeting

COLUMBUS, Nov. 16.—The fortieth annual convention of the Farmers national congress opens here today to continue through Friday. Delegates were arriving early and a full attendance is expected. At one of the three sessions to be held today, President O. G. Smith of Kearney, Nebraska, will present his annual report and three Columbus and one other Ohio man will speak.

Living Costs Cut in Half in Florida where staple crops are produced winter and summer—see us for particulars.

THE INDIAN RIVER COMPANY
2409 Euclid Avenue, Cleveland, O.

Presents

MARY MILES MINTER

"IN"

"Jenny Be Good"

By Wilbur Finley Fauley

Scenario by Julia Crawford Ivers

Directed by William Desmond Taylor

GIRLS, WHAT WOULD YOU DO——

..If you were secretly married at the age of 16 and the very next day your husband was induced to go on an indefinite cruise.

..Then if his parents came to you with the news told convincingly that.. the. absent husband does not love you and suggesting that the marriage be annulled—what would you do?

MARY MILES MINTER

as Jenny has this grave problem to solve. She knows that Royal's parents are fabulously rich but up to the time of his departure has been happy in the knowledge that Royal loves her.

"JENNY BE GOOD"

is a story which lays bare the art of social climbing and innocent youth and love almost sacrificed. at The AMERICAN THEATRE

Colonial

FOUD DAYS BEGINNING TOMORROW

The World's Greatest Newspaper Story!!

WESLEY "FRECKLES" BARRY AS—The live wire copy boy of the Gazette wasn't much to look at

BUT——

when it came to brains and quick thinking this kid was a bear, and when the City Editor told Dinty's friend, the young reporter to

'Go And Get It'

HE'S BEWILDERED "ONE" OF A THOUSAND THRILLS AND SURPRISES IN

MARSHALL NEILAN'S

Sensational Picture of the Chivalry, Strife, Excitement and Dangers of a Newspaper Reporter's Life.

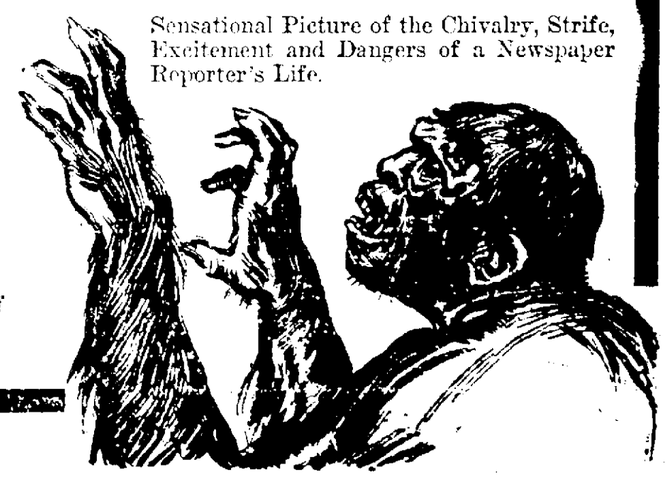

A Riot of Romance and Realism Routed out of the Routine of a Great Daily Paper.

FINAL BATTLES ON SATURDAY OF LEAGUE

Elyria Plays at Oberlin and Fremont at Sandusky—Some Teams to Play Thanksgiving Day

Final games in the Northern Ohio Scholastic league will be played Saturday with Fremont at Norwalk and Elyria at Oberlin. Fremont and Elyria are doped to win.

Bellevue failed to score a single point during the season and Fremont, twice league champions in succession, have not been scored upon and it is doubtful if Norwalk can turn the trick in the final game.

The Elyria-Oberlin game will have no effect on the standing as Oberlin plays but three league teams this season. Oberlin won both games played.

League standing, which is not expected to be changed in the last two games, is as follows:

Team	P	W	L	P
Fremont	4	4	0	8
Lorain	5	4	1	8
Elyria	5	3	2	6
Sandusky	5	2	3	4
Norwalk	4	1	3	2
Bellevue	5	0	5	0

Norwalk may surprise Fremont Saturday but is not expected to win. Norwalk has developed strong in the last two games and showed its best form of the season by trouncing Mansfield 20-0.

On Saturday Lorain high meets the Alumni and Bucyrus plays at Sandusky in an independent game.

A number of the league teams will play Thanksgiving Day, mostly with the Alumni with the exception of Fremont which plays Lakewood on the home gridiron and Sandusky which meets St. Ignatius high at Cleveland.

HURON CO. TO HAVE BASKETBALL LEAGUE

NORWALK, O., Nov. 16.—Huron Co. High schools not including Norwalk, have organized a scholastic basketball league like that which has been so successful in Erie Co. for the past several years. Both boys and girls' teams will play games. The schedule follows:

Willard at home—Collins, March 4th; North Fairfield, Dec. 17th; Monroeville, Feb. 4th.

North Fairfield at home—Collins Jan. 7th; Willard, Feb. 18th, Monroeville, Jan. 21st.

Collins at home—North Fairfield Feb. 4th; Willard, Jan. 21st; Monroeville, Dec. 17th.

Monroeville at home—Collins, Feb. 18th; North Fairfield, March 4th; Willard, Jan. 7th.

Sandusky High Has Strong Basketball Schedule

SANDUSKY, Nov. 16—Sandusky high's basketball squad will stage the first game at home, Dec. 11, with a Port Clinton team. On Dec. 18, another game will be played at Port Clinton, and then will follow the regular schedule arranged for this winter. Late in February the high squad will take a three days' trip, playing Greenfield Feb. 26.

It is hoped to schedule games at Columbus and Cincinnati for Feb. 24 and 25 to complete the trip. The schedule so far as completed is as follows:

Dec. 30—Mansfield at Sandusky
Jan. 7—Sandusky at Norwalk
Jan. 14—Sandusky at Bucyrus
Jan. 21—Sandusky at Lorain
Jan. 28—Elyria at Sandusky
Feb. 4—Sandusky at Fremont
Feb. 11—Bellevue at Sandusky
Feb. 18—Wellington at Sandusky.
Feb. 19—Sandusky at St. Ignatius, Cleveland.

Football Games Next Saturday

Ohio

Case vs. Baldwin at Cleveland
Western Reserve vs Heidelberg at Tiffin
Wooster vs. Otterbein at Wooster
Akron vs. Ohio university at Athens
Denison vs Kenyon at Newark
Ohio Northern vs Hiram at Ada
St. Xavier vs Ken. Wesleyan at Cincinnati
Muskingum vs Marshalla at New Concord

West

Ohio State vs. Illinois at Urbana
Minnesota vs Michigan at Minneapolis
Chicago vs Wisconsin at Chicago
Nebraska vs Michigan Aggies at Lincoln
Indiana vs Purdue at Lafayette
California vs Stanford at Berkeley
Oregon vs Oregon Aggies at Corvallis.

East

Yale vs Harvard at New Haven
Amherst vs Williams at Amherst
Boston College vs Marietta at Boston
Carnegie Tech vs Washington and Jefferson at Pittsburg
Columbia vs Pennsylvania at New York
Dartmouth vs Brown at Boston
Lafayette vs Lehigh at Easton
Springfield vs Detroit at Springfield
Syracuse vs Colgate at Syracuse

South

Center vs Virginia Poly at Louisville
Georgia vs Alabama at Atlanta
Tennessee vs Mississippi at Memphis

STRANGLER LEWIS STARTS COMEBACK

Strangler Lewis trying out a head-hold on his wrestling partner.

Strangler Ed Lewis is still positive that he is a better man than Joe Stecher, world's wrestling champ. Consequently Lewis is on the trail of the champ again. He has started training for a match with Wladek Zbyszko in New York November 22 and hopes to show by a decisive victory over the Pole that he is ready to tackle Stecher.

LOCAL BOWLERS BREAK EVEN AT SANDUSKY

The Temple Seniors and Juniors journeyed to Sandusky Sunday for the fourth and last match for Seniors and Martin Butter Cream Chocolates. The Seniors lost to the Butter Creams who were in great form, G. Schiller being the high man with an average of 220 for the three games. The Sanduskians won three out of the four matches bowled and also by 417 pins on the four matches.

The Junior team easily defeated the Bergman Grocers in their first match. The second game will be played on the Temple alleys in the near future

Scores:

Temple Seniors			
Adams	154	198	187—539
Baum	192	158	167—517
Hebebrand	192	176	171—539
Peters	169	211	168—548
Worthington	180	165	201—546
Totals	887	908	894—2689
Martin's Chocolates			
A. Schiller	153	211	223—587
McNulty	171	220	214—605
Zech	173	201	173—547
Lundy	153	160	170—483
G. Schiller	248	201	211—660
Totals	898	993	991—2882
Temple Juniors			
Weller	148	202	140—490
Gamble	163	196	135—494
Poole	185	157	214—556
Root	169	156	168—493
Lisewsky	176	208	179—563
Totals	841	919	836—2596
Bergman's			
Hawkins	189	177	162—528
Wilson	144	134	191—469
Rath	159	152	168—479
Martins	167	186	161—514
Shonehardt	136	163	200—499
Totals	796	812	882—2489

NORWALK HIGH HAS STIFF BASKETBALL SKED. THIS SEASON

NORWALK, Nov. 16—Norwalk high school basketball men will be ordered to report for practice as soon as the football season is ended here on Nov. 20 with the Fremont game.

Prospects are favorable for basketball. Leibold, Bowers, Kavanaugh and Craig of last year's team will be available and several other promising candidates will try for the team. Norwalk has one of the finest basketball floors in the state.

The following basketball schedule for 1920-21 has been announced.

Dec. 17—Mansfield at Mansfield
Dec. 31—Lorain at Norwalk.
Jan. 7—Sandusky at Norwalk
Jan. 14—Elyria at Elyria
Jan. 21—Bellevue at Norwalk
Jan. 28—Oberlin at Norwalk
Feb. 11—Wellington at Norwalk
Feb. 18—Fremont at Fremont.
Feb. 25—Willard at Willard

FREMONT BASKETBALL SCHEDULE ANNOUNCED

FREMONT, Nov. 16.—The Fremont high school basketball schedule provides for a four day barnstorming trip in the southern part of the state. The complete schedule for the season with the exception of the barnstorming trip was announced Thursday. The season will open on Dec. 17 with Clyde at Fremont and will end on Feb. 25 when the team will participate in the Delaware tournament.

The schedule is as follows:

Dec. 17—Clyde at Fremont.
Dec. 27-31—Barnstorming trip.
Jan. 7.—Elyria at Fremont.
Jan. 14—Bellevue at Bellevue.
Jan. 21.—St. Johns High at Fremont.
Jan. 27.—Lorain at Lorain.
Feb. 4.—Sandusky at Fremont.
Feb. 11.—Oberlin at Oberlin.
Feb. 18—Norwalk at Fremont.
Feb. 25.—Delaware tournament.

ATHLETICS ARE BEATEN AT LORAIN

Locals Claim Mercuries Played Dirty — Five Players Injured in 14 to 7 Battle

The Athletics and Lorain Mercury Club staged the roughest game that the locals have taken part in this season or any time at Lorain Sunday which the home team won 14 to 7.

The Lorain team had no respect whatever for the rules of the sport and it is a poor way to take advantage of any team especially when they have a referee who ignores all violations of the rules as far as the home team is concerned," says Manager Meyers of the Athletics.

Five men were carried off the field in this game. Earl Smith, local tackle, was probably injured seriously. The remaining four were Mercury men.

The Mercuries scored in the second period after Referee Buckley had blown his whistle indicating that the ball was dead, which was allowed and again in the fourth quarter when they scored on a locals fumble. The locals only score resulted in the fourth period when Reynolds received a pass from quarter back Meyers and raced 60 yards for the goal.

In spite of all the questionable playing Strohl, Becker and Reynolds starred for the locals.

The locals, according to Manager Meyers will take on the Western Tigers for the entire gate receipts as soon as things can be arranged, next Sunday if the Professionals are out of the city on that date.

Line up and summary:

Athletics 7	Pos.	Mercuries 14
Pierce	T. E.	Nary
Massey	T. T.	Vack
Krugman	L. G.	Jaszo
Boughton	C.	Reis
Siebert	R. G.	Urban
Smith	R. T.	Mack
Strohl	R. E.	Danzi
McMyers	Q.	Szantay
Reynolds	L. H.	D. Klein
Wolf	R. H.	A. Szantay
Becker	F.	Kishman

Substitutions—Mercuries: Mou-Jock for Szantay, Muska for Urban, Lute for Danzi. Cooke for Mack, Pestl for Reis. Athletics: Jacobs for Wolf, Kershaw for Pierce.

Touchdowns—D. Klein, A. Szantay, Reynolds.

Goals—D. Klein, Jacobs.

Referee—Buckley.

Umpire—Bauer.

Time 15 minutes.

AMHERST WILL HAVE STRONG BASKETBALL

AMHERST, O., Nov. 16.—The Amherst Furniture Basketball team, playing semi-pro ball, have reorganized for the season by electing Roy Mitchell as manager. The team is arranging a schedule including many Cleveland fires.

LOCAL BARBERS TO PLAY AT GRAFTON

Elyria Barbers and Grafton Indians meet at Grafton Thanksgiving Day to decide the county title in their class. Both teams have won one game from each other.

NORWALK DEVELOPS STAR BACKFIELDMAN

NORWALK, Nov. 16—Eugene Craig, a sophomore is one of the most efficient football men developed by Norwalk high school since the days of Harold Winters. Whether hitting the line, running the ends, receiving passes or tackling, Craig seems able to play in sensational fashion. He was not eligible to play until the Oberlin game two weeks ago.

FOOTBALL STARS WILL JOIN PROS

The Elyria Professionals play the Akron Mates here Sunday and the Columbus Panhandles here on Thanksgiving Day.

Stanley Cofall, Owens and Conn, former members of the Cleveland Tigers are expected to join the locals for the remaining games of the season.

The local even has not been scored upon this season.

EDNA HANEMAN WILL CAPTAIN GIRLS FIVE

AMHERST, O., Nov. 16.—Amherst high will have an exceptional strong girls' basketball team this season. Captain Edna Hamann is supported by Lucille Pippert, Mary Reinhardt, Esther Leinhous and Doris Merche of last year's five. Most of the games will be in preliminaries to the regular high school games.

Kilbane Gets Offer.

BALTIMORE, Nov. 16—Feather weight champion Johnny Kilbane has been offered $7,500 to appear here in a fifteen round bout to a decision with the winner of the Dundee-Frank-Joe Leonard contest here on Friday night.

ELYRIA TIGERS LOSE TO LORAIN MAROONS

The Elyria Tigers were defeated by the Lorain Maroons Sunday by a score of 21 to 0.

Maroons 21		Tigers 0
Williams	R. E.	McCrann
Pullin	R. T.	Boughton
Croyle	R. G.	McAllister
Maddock	C.	Sweet
Yocebozi	L. G.	Stright
Phay	L. T.	Davis
Posey	L. E.	T. Plato
Vernell	L. H.	W. Plato
Gayner	R. H.	Sheppard
Arnold	F.	Murphy
Curly	Q.	Pillivant

STARING IN SPORTS
Willie Jackson

By Norman E. Brown

The leading aspirant for Benny Leonard's lightweight crown is Monsieur Oscar Tobler, better known in the fistic records as Willie Jackson.

Jackson's knockout victory over the awkward but dangerous Eddie Fitzsimmons recently emphasized the fact that Jackson is a great little battler.

Willie sprang into fame on January 18, 1917, when he laid low Johnny Dundee when that husky gent was at the zenith of his career. Jackson stopped him in the first round with a wallop on the chin. Jackson gave the Italian with the Scotch moniker several chances to revenge the defeat but Dundee got the worst of the battle each time.

Jackson is a New York boy, twenty-three years old. He has met all the busy ambitious lightweights and showed up well against Leonard in a four round exhibition in New York two years ago.

Would Eliminate Middle Man

KANSAS CITY, MO., Nov. 16.—Establishmest and extension of cooperative sales agencies to eliminate the middle man in the marketing of farm products was one of the principal subjects on the program of the convention of the National farmers union which opened here today. Delegates from 28 states were present. The organization, according to delegates, directs a co operative farm business aggregating $500,000,000 annually, and represents more than eight hundred thousand farmers.

POLISH BOY OF NINE PLAYS 21 CHESS EXPERTS—AND WINS.

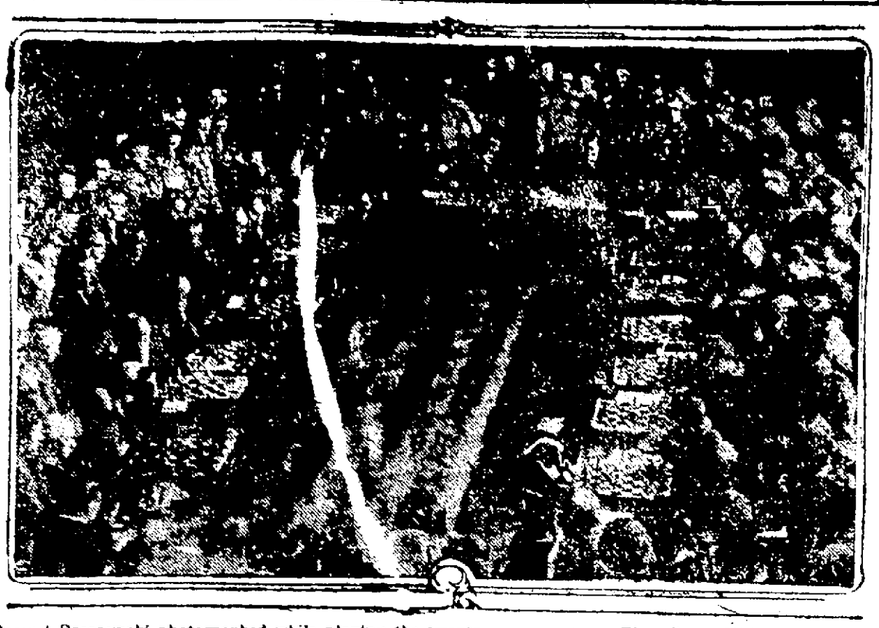

Samuel Rzeszewski photographed while playing the twenty-one experts at West Point Military Academy.

Hemmed in by a circle of chess boards, with the best chess players among the faculty and cadets at West Point military Academy on the outer edges of the boards, Samel Rzeszewski, the little Polish chess wonder, demonstrated his ability for the first time in the U. S. recently by winning nineteen of the twenty games played simultaneously. Two players shared one of the games, making the total opponents against the nine-year-old lad twenty-one. The boy was forced to accept a draw in the twentieth game after over three hours of play. The picture shows that the boy is just tall enough to play at the table handily while standing up.

MORE CRITICISM BY AGENT OF INDIANS

Legislation Blocked — Wrongs Inflicted — Land Taken From Rightful Owners is Claim of Sloan

ST. LOUIS, Nov. 16—Sweeping criticism of the administration of the office of Indian affairs, and charges that Indians have been subjected to various abuses, including unlawful seizure and leasing of property by agents of the government, were made by Thomas L. Sloan, of Washington, D. C., president of the Society of American Indians, in his report at the opening session of the ninth annual conference of the organization here today.

The report also charged that legislation in the interest of the race was blocked in the last session of congress by the office of the commissioner of indian affairs.

It is advised that as the wrongs which have been inflicted by the present administration of indian affairs will be terminated on the fourth day of March, 1921, that we do not attempt to secure any relief from them but wait until we have a new administration to which we may make further complaint, the report states.

Land belonging to the Crow Indians in Montana has been leased by the reservation superintendent to a farming corporation, the report charges, and that of the Fort Belknap indians "given to the use of a cattle company."

All of this land was owned by indians, the report explains, and much of it populated.

Fire Causes Big Loss

ASHTABULA, Nov. 16—Fire early swept a portion of the business section, destroyed the Dome theatre, a restaurant and pool room, entailing a loss of about $50,000. The fire started in the kitchen of the restaurant.

KI-MOIDS
(GRANULES)
For INDIGESTION
Dissolve instantly on tongue or in water hot or cold; do not have to crush.
QUICK RELIEF!
ALSO IN TABLET FORM FOR THOSE WHO PREFER THEM.
MADE BY SCOTT & BOWNE
MAKERS OF
SCOTT'S EMULSION 14

DR. C. E. BELL
OSTEOPATH
25 Redington Bldg.
HOURS:
Office 2249 Res. 8283

BROTHER OF ELYRIAN ON STRANDED BOAT

Among the men who were on the stranded steamer Widlar, that went ashore on Pancake Shoals, near White Fish bay late Saturday was Dennis Wallace, 217 George avenue Lorain, a brother of Mrs. Clarence Standen, Middle avenue, this city. Wallace was rescued late yesterday afternoon by the tug Iowa that was sent to the scene of the wreck. Dispatches state that the men kept comfortable during their imprisonment on the boat, but were unable to get but little to eat. Bruno Diederich, of Lorain was also a member of the crew and was also rescued.

Start Canvass for Fruits

LORAIN, Nov. 16—[illegible] bers of the Women's [illegible] St. Joseph's hospital today began a canvass of Lorain homes for jellies, fruits and preserves as a part of the donation week program here. Mrs. F. E. Andress is in charge of the campaign.

SAYS THIS REMARKABLE NEW PAIN KILLER ACTS LIKE A CHARM

Wonderful 20th Century Liniment Ends Rheumatic and All Other Pains Surely and Speedily

Those sharp, agonizing twinges are almost instantly relieved by the remarkable new pain killer and rheumatic remedy, 20th Century Liniment. Just rub it on—that's all. Acts like magic. No hot water bath needed. You simply apply it direct from the bottle.

Its positive, quick action in all cases of Rheumatism, Lumbago Neuralgia, Backache, etc., prove 20th Century Liniment to be the sworn enemy of all pain.

Take a bottle home tonight. There's no need to nurse pain when you can get quick relief at the nearest drug store. H. A. Crandall Drug Store can supply you.

ALL ARE SATISFIED WITH SETTLEMENT

LONDON, Nov. 16—Great Britain, France and the United States have, through their ambassadors, expressed satisfaction with the settlement of the Adriatic question reached at Rapallo, Italy, last week, Premier Giolitti, of Italy, announced at a cabinet meeting yesterday, says a despatch from the Stefani news agency, a semi official organization.

The Italian premiers' statement was made during his reply to congratulations to himself, foreign minister Sforza and minister of war Bonomi from their colleagues. The three officials conducted the negotiations with the ugo Slav delegation at Rapallo.

Signor Giolitti is quoted as declaring the situation in the armistice zone around Fiume gave no cause for anxiety. He said that although he did not understand what was meant by a strategic frontier for such a small state as Fiume, her liberty and independence were safeguarded, as under the treaty any violation by the Jugo Slavs would be tantamount to a declaration of war on Italy

The cabinet approved a bill ratifying the treaty and annexing the new territory which goes to Italy by virtue of the provisions of the convention.

Grow Your Hair
GET THIS FREE
If you have dandruff, or if your hair is falling out, or if you have a bald spot, you should know that hundreds of persons have overcome the trouble through a genuine Indian recipe, which will be mailed you free with a full box of the wonderfully efficacious ointment, Kotalko, if you send only 10 cents (coin or stamps) to pay the cost of the notice, to [illegible] 17-281 [illegible]

DOCTOR JASTER
Eye, Ear, Nose and Throat
4th Floor Bank Bldg.
Glasses Fitted Phone 2131

SOCIETY AND PERSONAL

ORDER OF GRAND EAGLES WILL HOLD ENTERTAINMENT

This evening the Order of Grand Eagles will meet in Eagles hall and aside from the regular lodge session will hold an entertainment which will include many new features and there will also be a luncheon served.

Miss Elizabeth Gorden and Captain Ray Landry, both of Cleveland were guests yesterday at the home of Mrs Calvin Ensign of East avenue.

Mrs. M. M. Woodley of Cincinnatti, who has been the guest the past three weeks of Mrs. Fannie Gilder of Second street, left this week for her home but will stop enroute in Cleveland for a visit at the home of Mr. and Mrs. Armitage of 104th street.

Mrs. H. B. Robinson of 351 Kenyon street, will entertain on Wednesday afternoon of this week at her home the members of Circle No. 10.

Mrs. F. A. Lawrence will entertain the members of Circle No. 4 of the Methodist church Aid Society, on Wednesday afternoon at her home on 314 Fourteenth street

The Woman's Missionary Society of the United Presbyterian church will meet in the church on Thursday afternoon of this week at 2 p. m., with Mrs. Lawrence, Mrs. Sipes and Mrs. Chesey acting as hostess.

The ladies of the United Presbyterian church are holding an all day quilting bee in the church parlors today.

Mrs. G. R. Garver of Cleveland is the guest this week of Mr. and Mrs. Wilford Granger of West avenue.

St. Agnes church Fair closes tonight—All articles to be raffled including automobile—all invited.

See those men's dress shirts at $1.95 at The Robinson-Hancock Co.

SERVICE
Now is the time to change oil in your motor, FREE crank case service at
McGUIRE'S
111 W. Bridge
Phone 2294 and 37414
Auto Repairs and Storage.
Special Attention to Auto Washing
Open Nights and Sundays.

RICH, YET MILD

Marie Antoinette Cigar PAR EXCELLENCE
FILED WITH VUELTA ABAJO HAVANA
SOLD WHERE QUALITY IS IN DEMAND
MOSE WILDER, Distributor

Dallas, Texas, Sunday.

DEAR OLD BOY PETE!

This corner of the U. S. mainland is so wonderful in its bigness and bustle I guess I go mouth wide open and eyes staring! Why, Pete, Texans don't talk in miles—it doesn't mean anything! They'll tell you that this place, or that, is an all-day trip, or two days and a night distant, etc. And, old yardstick, you've got the feet, just let it sink in deep that Texas is not only over 800 miles wide but it is our fifth state in population!

Heard a bird in the Adolphus Hotel say that when he comes off the west border he figures he's close home to Baltimore when he's across the Lone Star State! Talk about "jumps"! Try a few, say the one between Texarkana and El Paso!

Pete, ev thing grows big down here—business as well as folks' hearts! I like the way they never forget! Here I was walking on Main Street yesterday when as fine a type of man as ever wore one of those broad Texas smiles came up to me. "How are you, lieutenant?" says he. "Maybe you'll call back that day at Camp Dick when I brought over that bunch of Camel Cigarettes for the boys," he continued. Right then a Camel conference opened!

Golly, Pete, this party coins Camel compliments faster than the mint makes money! "Lieutenant," says he, "I know when I'm 'set'! I've smoked cigarettes for five years! (NOW LISTEN, PETE!) I know Camels and I know their marvellous mild, mellow body and refreshing flavor and wonderful Turkish and Domestic blend! *'A million Camels wouldn't tire a smoker's taste!'* Now, Pete, I'll say that's some testifying!

Sincerely

Shorty.

P. S.—Between you and me I'll be gazing at tall buildings and things around 43d and Broadway—N-E-W Y-O-R-K—about the hour this note hits Boston's Back Bay! Write me at the same old stand!

HAYS, CAPPER, LIGGETT, WOOD MAY BE REWARDED BY HARDING.

LORAIN DRY FEDERATION APPRECIATE SUPPORT

To All Interested:

The Lorain County Dry Federation desires to thank each and every one who had any part in making the recent campaign for Prohibition law enforcement bill such a success. Lorain county gave a majority in favor of the Crabbe act of 615 which was a great increase over last year when the majority was only 930. It shows that the county was well organized and that there was perfect co-operation among the Dry forces. The Dry Federation headquarters in 908 Lorain County Bank Bldg. are still open and will be until the business pertaining to the campaign is all settled up. Any one who has made a pledge to this cause will please call and pay the same. Also any person who holds accounts against the Federation will kindly present them at once. A full statement will be published as soon as all accounts are closed.

A. R. Webber, Pres.
Lorain Co. Dry Federation.
Nellie M. Hill, campaign mgr.

Dr. of Osteopathy Opens Office Here

Dr. C. E. Bell, Osteopath, formerly of Lorain has opened offices for the practice of his profession in the Redington building, this city. Mr Bell is a graduate of the American School of Osteopathy at Kirksville, Mo., and comes to this city highly recommended.

HELPLESS WITH RHEUMATISM

Not an Ache or Pain Now

Another remarkable recovery from chronic Rheumatism of the joints and muscles is that of our local fireman, Mr. W. H. Scroggs. Mr. Scroggs says: "After all that Neutone Prescription 99 has done for me, I feel the facts should be known by the public in order that other sufferers may take heart and try Neutrone Prescription 99.

"While working for Dodge Bros., Detroit, I suddenly became all crippled up with rheumatism. It started

W. H. Scroggs

my hips, went down into my legs, knees and feet. They were swollen to almost double size.

"I had to stop work. I tried doctors and numerous cures, but I grew worse all the while.

Had to Be Fed With a Tube.

"On invitation of a cousin, I came East, thinking a change of climate would make a difference. Instead of improving, I rapidly became worse; the Rheumatism spreading to my mouth and face, also both arms becoming absolutely useless so that my wife had to feed me with a glass tube. My kidneys looked dark, as the Eastern doctors and medicines had no more effect than those of Detroit.

"All the while my cousin had been urging me to try "Neutrone Prescription 99", as it had cured a case of a bad attack of Rheumatism from which he had been in bed for five weeks. Finally to please him and with little faith that anything could help me, I commenced taking "Neutrone Prescription 99", and it hard-ly seemed possible, but after the first day I commenced to improve and could see big changes for the better.

Neutrone Prescription 99 Cured Him.

"It seemed just like a miracle; the pains and pains disappeared; the swellings went down and my twisted hands and feet straightened out as if by magic. After three bottles I was practically cured, but I used one more to entirely rid my system of all rheumatic poisons.

"Two weeks after I commenced to take "Neutrone Prescription 99" I started to work as a machinist, and have been working daily ever since, and my health never so good.

"I cannot say enough in praise of "99". In fact I feel so grateful that I want every sufferer from this dreaded disease to know that "Neutrone Prescription 99" will bring relief, and you may use my testiment in any manner you think best to induce others to try "99" and experience its benefits."

Sart's Drug Store and leading druggists every where.

Report On Advance Subscription Costs Advertising Rates

INCREASE JUSTIFIED BY SURVEY—PRODUCTION COSTS MAKE LARGE INCOME IMPERATIVE—PRICES NOT EXORBITANT

Newspapers which have advanced their subscription rates 100 and 200 per cent, and advertising rates from 50 to 150 per cent, are justified in their action.

This is the conclusion reached in a report issued by the Illinois Committee on Public Utility Information after an extensive survey made at the request of advertising managers, accessories and equipment concerns and investment houses.

Anewspaper cannot suspend operations when production costs become troublesome or operating conditions unfavorable. A manufacturing plant can suspend. A newspaper cannot; it is a 24-hour proposition.

The committee's investigation laid bare facts that show newspaper costs increased from August 1, 1914, to January 1, 1920, as follows: Paper, 212.50 per cent; ink 200 per cent; machinery equipment, 104 per cent; labor, 91.75 per cent.

And to show that this year such expenses have continued to advance, it is stated that from January 1, 1920, to September 1, 1920, an additional cost was recorded as follows: Paper, 48.75 per cent; ink 16.55 per cent; machinery, equipment, 20 per cent; labor 11 per cent.

In speaking of the substantial increases in the costs of production in the newspaper business, the committee report says:

"The increased cost of news print to the newspapers is being justified by manufacturers by statements of the increase in the cost of labor, coal and other factors entering into the cost of manufacturing paper. They say no decline may be looked forward to in the immediate future; and dealers are declining to make contracts with newspapers over a longer period than six months. At this time there appears to be an inadequate supply of print paper.

"Newsaper advertising rates and the prices of subscription, therefore, do not appear to be exorbitant and are in keeping with higher production costs.

"It is not to the advantage of the newspaper proprietor any more than to the utility, to charge more than a fair rate for its services. The newspaper proprietor knows what that fair rate is—what will enable him to survive and maintain his property—if anybody does He speaks with authority and knowledge. He will know when production costs decline to the point that enables him to drop his rates.

AVON

AVON, Nov. 16—Mr. and Mrs. Charles Knight are visiting Mr. and Mrs. Roy Knight at South Lorain.

Mr. and Mrs. S. G. Clifton visited Mr. and Mrs. Ashley of Mt. Gilead, recently.

Miss Evelyn Buck, of Portland, Mich., who is attending Oberlin College was the week-end guest at the home of Mr. and Mrs. Wm. Peak.

Miss Elsie Walker visited Miss Fayetta Fitch, at Berea, last week.

Mrs. Frank Walker and daughter, Esther, of Wadsworth, have returned home after spending several days at the home of her father, J. E. Buck.

Mr. and Mrs. Leonard Warden and son George of Lakewood, spent Saturday afternoon with the formers mother, Mrs. Susan Jameson.

Mrs. F. C. Gough and daughters Misses Mary, Grace and Irene attended the Quarterly meeting of the Lorain County Mission Circles, which was held at the First Baptist church, in Oberlin, Tuesday.

Edwin Pickering has returned home after a several week's stay in Florida.

Mrs. Carrie Martindale entertained relatives from Cleveland, Sunday.

Mrs. Wilton Dawley and daughter Eulah, of Oberlin, called on friends here Saturday.

The Live Wires of the Baptist Sunday School will have a social at the home of Mr. and Mrs. G. L. Jenkins, Friday evening.

About twenty of the friends of Miss Elsie Walker surprised her at her home, Friday evening. The time was spent in contests and games. Late in the evening refreshments were served, after which the guests departed for home everyone reporting a fine time.

Mrs. Susan Jameson entertained Mr. and Mrs. Sump and son Lewis and Mrs. Andress of Elyria and Mrs. Nichols of Amherst at dinner Sunday.

Miss Eleanor Buck is attending Oberlin Business College.

Mrs. Bessie Henon spent Tuesday in Cleveland.

Mrs. Louisa Neff and daughter, Thursday.

Bert Belden of Belden was a visitor in town, Friday.

Mrs. Neff and son of Valley City called in town, Friday.

Tuesday evening, Nov. 9, George Spitzer entertained his employees at a 6 o'clock dinner at his home, the occasion being in honor of the tenth anniversary of the opening of his store. At the close of a pleasant social evening the guests presented Mr. Spitzer with a handsome smoking stand. Those present were Messrs. Matt Pratt, Rowe Spitzer, Vancil Myers, Frank Schworer, Jake Hillier, Ed. Bronson, Earl Durkee and Bernard Mott. Two other employees, Albert Bremke and Perry Thompson were unable to be present.

The four hundred club gave a dance at the hall, Thursday evening.

Miss Elsie Litke in company with her two sisters from Cleveland visited their father and brother in South Amherst, Wednesday.

Gordon Trenchard and Mr. and Mrs. J. J. Cutter of Cleveland were guests of Mr. and Mrs. George Trenchard, Monday evening.

Mrs. Jack Lyner of Elyria visited her sister, Mrs. Ray Trenchard on Friday.

Amy Guieski has rented Fred Cragin meat market.

Mrs. Carl Seibert of Elyria visited relatives here recently.

GRAFTON

GRAFTON, Nov. 16—Word was received from Willis Reichard that he landed a deer on his hunting trip in the mountains where he and Mrs. Reichard are visiting their brother George.

Mr. Herman of Litchfield resumed his duties again Tuesday night as night watchman at the Osborne foundry.

Mrs. Noble and little grandson of North Eaton visited her sister,

WAS WALL STREET BOMBING RESULT OF UNION WAR?

William Zaranko, above, and Robert P. Brindell.

The New York World, in a recent article based on months of investigation by its staff, stated that the bomb which wrecked the Morgan bank and killed and injured scores in the Wall street district in New York was directed to the site of the stock exchange annex in revenge for alleged mistreatment of members of Local No. 95 men by the so-called "Brindell's union." Brindell is president of the building trades council, now under investigation. He formed a house wreckers' union in opposition to the No. 95 union. William Zaranko is president of that union. Zaranko has been leading the fight against Brindell. Both men deny that their organizations were implicated in the outrage.

Boy's overcoats, just like "Dads" at special prices
The Robinson-Hancock Co.

SQUEEZED TO DEATH

When the body begins to stiffen and movement becomes painful it is usually an indication that the kidneys are out of order. Keep these organs healthy by taking

GOLD MEDAL HAARLEM OIL CAPSULES

The world's standard remedy for kidney, liver, bladder and uric acid trouble. Famous since 1696. Take regularly and keep in good health. In three sizes, all druggists. Guaranteed as represented. Look for the name Gold Medal on every box and accept no imitation

Try MEDICATED VAPORS

For Colds and Coughs that are Deep-seated and Hard to get rid of

The deep-seated cold or cough means that the inflammation has penetrated dangerously far down into the lungs where ordinary treatments are ineffective.

Medicinal vapors should be inhaled nightly to supplement the external treatment. Before retiring, apply Krew-Pina in the nostrils and rub it well over the chest and throat. Then, getting into bed, draw the bed clothes up over the nose so as to form a funnel between the chest and nostrils, and inhale the medicinal vapors the heat of the body causes Krew-Pina to give off. Renew these treatments until the inflammation has been expelled.

Keep a jar of Krew-Pina in the house. It is an ointment composed entirely of simple remedies such as Oil of Pine and other powerful volatile oils—absolutely harmless. At the same time, it is a scientifically compounded, powerful agent for the relief of many household sicknesses and hurts including bronchitis, tonsillitis, croup, sores, foot trouble, lame back, neuralgia, bruises and stone bruises, burns, cuts, etc. 30c and 60c jars—at your druggist's.

Free Sample Krew-Pina WILL BE SENT TO ANY ADDRESS ON REQUEST. THE KREW-PINA CO., INC. WAYNESBURG, PA.

DELIVERS MEMORIAL AND ARMISTICE DAY ADDRESS SUNDAY

Rev. Henry Higbee Warner, pastor of First Spiritualist church delivered an eloquent memorial address to an appreciative audience last Sunday evening at the church in Grand Army hall, his subject being "Looking Forward."

He said in substance:

"We are gathered here this evening not to mourn over the past, or to weep for those who have crossed the picket line of the great enemy, Death, and are camped on the other side, waiting to greet us with a friendly challenge when we too shall cross that line and stand shoulder to shoulder with them, looking forward to greater work than has ever been accomplished in the past.

"The rather are we met to pay our tribute to them not with mourning, not with tears, but with rejoicing that they have gone forward in the great march toward a higher life, both here in the earth and in the realm beyond the grave.

"It lays with us to say and to prove that the sacrifice made by those comrades of yours and mine, our sons, brothers, comrades and friends, shall not have been made in vain. We can best show our appreciation of their valor and sacrifice ,not alone of those who fell, but of those who returned and have taken up their usual callings again by a steady whole-hearted devotion to the cause of genuine reconstruction; by endeavoring to give the best we have of speech and labor, and more of practical, every day labor than speech to the building of our government upon a solid foundation of constructive, progressive liberty. Liberty of thought, liberty of action, yet not that miscalled liberty that degenerates into brutal license.

"The nation is calling for men, men who are to walk upright, open eyed and fearless, and with consecrated devotion in the presence of all mankind and lead their fellows in the task of building a nation founded upon the everlasting rock of justice and freedom for all.

"We need men who will forget the advancement of selfish interests in the work of construction of a stable government of the whole people, a government that shall not be for any class or section, but in the words of the immortal Lincoln, be 'a government of the people, by the people and for the people.'

"No class of men among us should be more ready and more able to furnish us such men than the men of the American Legion and its kindred organizations. Men who know what shoulder to shoulder co-operation in the hours of danger mean; men who know the value of unflinching devotion to the attainment of a great objective.

"Partisan ship is not required in a sense of blind party obedience but we do require men who are willing and able to strike quickly and with the determination to win, stalwart blows in defense of home and the flag, the flag we love, the flag that typifies in all its beauty, fidelity, love and purity "We need men who will be willing to make that flag respected, not for great battles of bloody sacrifice fought beneath its folds, but respected all over the world because it stands for justice, peace and the eternal brotherhood of man and the Fatherhood of the living God.

"These are the things that will best prove our appreciation, both of the boys who returned and those whose bodies lie beneath the poppy fields of France or 'neath the frozen snows of Siberia and Russia." To build, not to tear down, to be loyal, loving and steadfast to the highest and best there is in us and give service to God and country in civil life as freely and wholeheartedly as when marching to battle to the sound of fife and drum, or the roll of the deadly barrage.

If we meet our duties in this spirit we shall indeed bestow upon our risen comrades the most worthy memorial."

4000 Foreigners In Lorain

According to E. C. Vermillion, State Americanization Director, there are over 250,000 foreigners in Ohio today and that of that number 100,000 speak English.

The report shows that about 4000 of these live in Lorain.

Automobile INSURANCE
S. J. GEORGE
The Automobile Insurance Man
308 Lorain Co. Bank Bldg.
Phone 2686

Chronicle-Telegram want ads bring results.

DRY CLEANING KILLS INFLUENZA GERMS

No Germ can live in a Garment, Drapery or anything that can be DRY CLEANED by the UNIVERSAL PROCESS. Let us make everything cleanly safe for yourself and family.

SPECIAL—KID GLOVES CLEANED 10 CENTS

CLEANERS The UNIVERSAL Co. DYERS

Receiving Station 121 East Ave. Phones: 2253-2254

Do We Want Women On Police Force—What Do You Say?

(Continued From Page One

have to come to the woman detective even if women had not been accorded equal rights and privileges.

Often in the police department a woman is arrested and because of no woman attendant is often not adequately searched.

It would be necessary to often change whatever women policemen are employed. The time is coming when civil service for policemen will also be limited to a period of years. The periodical changing of police officers is especially essential in cities the size of Elyria where the officer, be it man or woman, is soon generally known and who soon develops friends which often leads to a failure to fully perform one's duty. Police officers, whether men or woman are reluctant to arrest a friend unless the situation and the evidence demands the arrest.

There are many irregularities in the semi-underworld and liquor traffic here which, can only be adequately cleaned up and kept cleaned up by women police officers with the necessary qualifications. Not all women are qualified for police officer; neither are all men. The greatest detriment to any city is the week-kneed and spineless officers of the law. The call to the woman is here.

"Ben" Hindman says—
"The less said the better."

"George Arbognst says—
"Sure let's have women police. Anything that beautifies our streets and gives "class" to the community is worthy of a trial."

Jack Peltz says—
"What could a woman police officer accomplish against a crook or a thug. Women are more easily overcome than men and it would prove disastrous to the women appointed. Let well enough alone.

C. C. Lord says—
"I'm neutral but "think it over" before you do anything of the sort.

Rev. John Grant says—
"It might be a good thing in juvenile work and possibly in some other lines. Am not familiar enough with the [illegible] to express an editorial opinion."

Send your communications to the Chronicle-Telegram Editorial Department.

ELECTRIC SERVICE
BOSCH MAGNETOS AND REPAIRS
MACHINE SHOP IN CONNECTION
Authorized Rayfield Service Station
VALVES, RINGS AND PARTS IN STOCK
HICK'S GARAGE
East Avenue

—DANCE—
TO THE MUSIC OF
SMITH'S HARMONY BOYS
Knoxville, Tenn.
Friday, Evening, November 19 at the
ELK'S CLUB HALL
A Real Treat In Dance Music

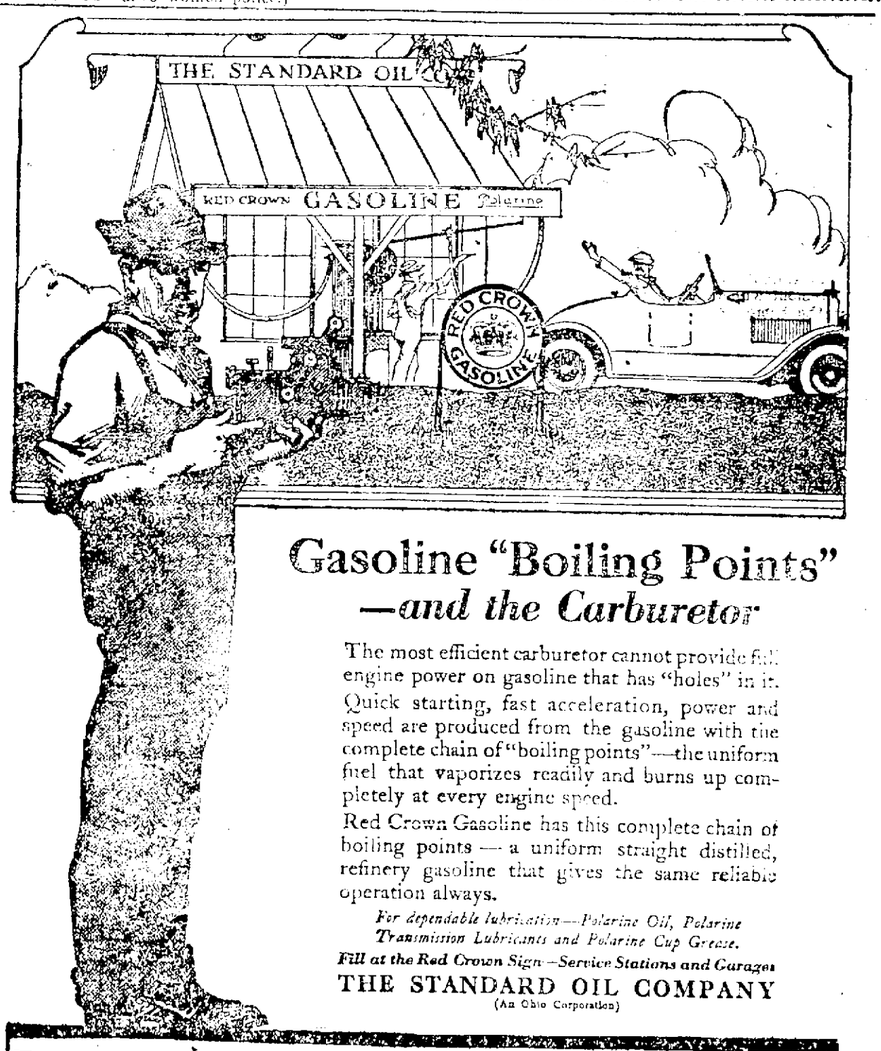

Gasoline "Boiling Points"
—and the Carburetor

The most efficient carburetor cannot provide full engine power on gasoline that has "holes" in it. Quick starting, fast acceleration, power and speed are produced from the gasoline with the complete chain of "boiling points"—the uniform fuel that vaporizes readily and burns up completely at every engine speed.

Red Crown Gasoline has this complete chain of boiling points — a uniform straight distilled, refinery gasoline that gives the same reliable operation always.

For dependable lubrication—Polarine Oil, Polarine Transmission Lubricants and Polarine Cup Grease.

Fill at the Red Crown Sign—Service Stations and Garages
THE STANDARD OIL COMPANY
(An Ohio Corporation)

RED CROWN GASOLINE

Actually, I Nearly Dropped Over

'NEVER DID I DREAM OF HAVING SUCH AN OVERWHELMING RESPONSE to this sale as the past few days,' are the words coming from Mr. Brenner. We knew the people would come in large numbers, but never did we anticipate such a spontaneous outburst.

We deeply regret that we were unable to take care of the many customers that were forced to go away and receive no attention whatever; such circumstances are deplorable we admit, but were beyond our control. Four times our selling space could have been utilized to great advantage and comfort to all.

Come in any day this week--better service can be accorded to all. All human endeavor available in our entire salesforce will be called in to aid to serve you with all care and prompitude. How well we would love to remain in business would be difficult to express. If a suitable location could be gotten to conduct our well established business. Any errors made during our rush days will be gladly rectified if you call our attention to same.

Brenner's Shoe Store
ANDWUR BLOCK BROAD ST.

Prominent Elyrians Will Serve On Board For Old Ladies' Home

SECRETARY'S ANNUAL REPORT SHOWS MUCH HAS BEEN ACCOMPLISHED BY KIND - HEARTED CITIZENS HERE AND THE RESIDENTS OF THE HOME ARE DEEPLY APPRECIATIVE OF THE MANY THOUGHTFUL DEEDS

At the annual meeting of the Old Ladies' Home association, the following were elected as members of the board of trustees, from one to three years:

Mrs. William Searles, Congregational church; Mrs. Gates Stevens, Episcopal; Mrs. Elizabeth Wickens Lorain, Methodist; Mrs. Chauncey Smythe, Congregational; Rev. M. M. Brown, Lorain Methodist; Frank Stetson, Methodist; Mrs. Henry Wick, Congregational; Mrs. David Troxel, Christian Science; Mrs. Geo. H. Ely, Congregational; Mrs. Mahala Burrell, Congregational; Mrs. Chas. Johnson, Congregational; Mrs. John Faxon, Episcopal; Mrs. Rasalu Facer, Sandusky Methodist; Mrs. Henry Thieman, Methodist; Mrs. J. H. Hurst, Methodist; Mrs. Geo. Tufford, Methodist; Rev. C. H. Houger, Lorain; Rev. J. B. Schaner, Wellington; Rev G H Reeder, Toledo; Rev W. C. Endly, Methodist; Rev. W. B. Winters, Methodist; Mrs. Earl Brown, Congregational; Mrs. J. M. Ryals, Methodist; Mrs. Chappel, Methodist; Mrs. John Blanchard, Baptist; Mrs. John Bath, Methodist; Mrs. Wm. Benjamin, Methodist.

The trustees lated elected officers as follows:

President, Dr. W. B. Winters; vice president, Rev. C. H. Hauger, Lorain; secretary, Mrs. Chas. Johnson; treasurer, A. B. Taylor; corresponding secretary, Mrs. Wm. Searles; financial secretary, A. B. Corfman; chairman of admission committee, Mrs. Geo. H. Ely.

The secretary's report in part follows:

Seven women have been admitted as members of the home during the past year and three have passed away, making an average family of twenty-six.

The trustees expressed their gratification that Dr. Winters, who had so ably conducted the affairs of the home, had been returned to Elyria by the North East Ohio conference. The fear that he might be transferred was so great that friends outside the Methodist church, members of the community council, and other prominent men and women, as F. A. Smythe, Mr. and Mrs. A. L. Stark, E. F. Allen, Mr. and Mrs. George Stevens, Mr. Masterton, R. D. Perry, Mrs. Geo. H. Ely, Mrs. J. Faxon, Mrs. W. Searles, Mrs. E. Jones, sent a complimentary petition to Bishop Anderson, asking that Dr. Winters be returned to Elyria because of the valued service rendered by him to the community council and the city at large.

Mr. Corfman, the financial secretary, well expressed the thanks of the association to the community council and all donors to the community chest for the four thousand dollars granted for the year's quota. Money for which we would otherwise be obliged to make personal solicitation. It requires between eight and nine thousand dollars a year to carry on the home. Every cent of this amount is spent in the city of Elyria for fuel, light, groceries, meat, milk, linens, funerals etc.

Old ladies' homes have been made the subject of rhyme, story, stage and movie, but nowhere do we find more interesting or pathetic stories than from the lips of the members of our own home. They are all here because of unfortunate or sad conditions of life and we learn from them of deserted wives, mothers left destitute by the death of their children, women left with ample means and left penniless by bank defaulters and others whom old age has deprived of positions, their only means of support. It is the work of the board of trustees to comfort and to smooth their pathway to the grave or for as long as they are members of the home.

This last year has found the admission committee as faithful as in years past in ministering to the need of the applicants for a room in the home and all members of the board have given generously of their time to advise in adjusting complications which have from time to time been brought before us.

The work of the board has been well supplemented by the continued service of Mrs. Glass as matron, unexcelled in the art of making our family contented and happy in the home.

The admonition, "The poor ye have always with you," must to the physicians of Elyria mean "The Old Ladies' Home" and we again gladly testify to their most generous kindness in caring for our sick.

We also wish to express our thanks to Mrs. John Parsch, who again made our ladies members of the Red Cross, and to all who so constantly remember them with gifts for their comfort, to the United Thanksgiving sermon of the churches of Elyria, to the Methodist church for a gift of money, to the Epworth league and to all churches and organizations who have remembered us with such bounteous supplies of food. To the Y. W. C. A. Friendship club, who at times have given entertainments at the home and to all who have tendered courtesies of any kind, we extend our heartfelt thanks. And for ourselves we must remember that we are commanded not to grow weary in well doing, but to be faithful to the end.

NETTIE GIBSON JOHNSON.
Secretary.

PRESENT BILL TO SAVE BABIES

(Continued from Page One)

meet next Monday in Washington to discuss methods of promulgating the bill.

Slight Earthquake

CHICAGO, Nov. 16—An earthquake of modern intensity was recorded early today on the seismograph at the University of Chicago. The vibrations started at 2:34 a. m., reached their greatest intensity at 2:51 and finally died away at 3:45 central time.

TONSILITIS
Apply thickly over throat—cover with hot flannel—
VICKS VAPORUB
Over 17 Million Jars Used Yearly

Grove's IRON TONIC SYRUP

is an Iron Tonic in the form of a Palatable Syrup and is better suited to Children than Iron Pills or Iron Tablets.

The Iron in GROVE'S IRON TONIC SYRUP is digested as soon as it is swallowed and, therefore, is promptly assimilated.

Does not Discolor the Teeth.

The Syrup is flavored and children love to take it.

When you see how it improves the appetite, brings color to the cheeks and increases vitality and energy, you will then realize its true tonic value. You can soon feel its Strengthening, Invigorating Effect. Price 75c.

Pale Children Need Iron

Prevent Grip

Fortify the system against Grip and Influenza by taking GROVE'S IRON TONIC SYRUP which Enriches the Blood and Strengthens every Muscle and Organ of the Body.

Healthy Blood and a Healthy System is a Child's best protection against Grip and Influenza.

E. W. Grove

Signature on package.

LATE STOCK REPORTS

New York, Nov. 16.—Wall St., 10:30 p. m.—Sentiment was decidedly more cheerful at the opening of today's stock market, this condition being manifested not only by higher prices but by the strength of foreign exchange as well. The money market also gave promise of greater ease, especially for demand loans. Early gains ranged from 1 to 1 1-2 points in Reading, Mexican Petroleum, Baldwin Locomotive and United States Rubber. Other leaders trailed along at substantial fractional advances. The few exceptions included Bethlehem Steel and several of the obscure specialties.

NEW YORK, Nov. 16 (WALL STREET NOON)—Trading reflected the more confident undertone as the session progressed, many leaders adding materially to early gains. This was especially true of the better known industrials and equipments. Baldwin locomotive being in active demand at an overnight gain of almost three points. Further unfavorable conditions in the leather trade as indicated by the reported suspension of quarterly dividends on Brown Shoe common stock exerted little effect. Call money opened at eight per cent as compared with yesterday's initial rate of 8 1-2 and the final quotation of 7 per cent and exchange on London to strengthen.

CHICAGO, Nov. 16—Fresh strength developed in the wheat market today, owing more or less to indications of European purchases overnight, presumably Canadian wheat. Bullish sentiment was also stimulated by the scarcity of cash grain here. Besides, country offerings were meagre. Opening quotations which ranged from 1-4c to c higher with December $1.85 to $1.86 3-4 and March $1.76 to $1.74 1-2 were followed by a moderate reaction and then by new upturns.

Corn hardened with wheat, despite considerable selling pressure of a speculative character. After opening 1-4 to 3-4c up, including December at 75 1-8 to 75 3-8, the market sagged a little and then rose again.

Oats paralleled the action of corn, starting 1-8 to 3-8c higher. May 53 1-2 to 53 1-8, then declining somewhat and later going up grade once more.

Weakness in the hog market had a depressing effect on provisions.

LATE MARKET REPORTS

CLEVELAND, Nov. 16—Cattle receipts: 600, slow dull.

Calves receipts: 165, steady. Good to choice veal calves $16.00 to $17.00; fair to good, $8.00 to $12.00.

Sheep and lambs receipts: 1,000. Market 25c lower. Good to choice lambs $11.00 to $12.00; fair to good, $8.00 @ $9.00; good to choice sheep $5.00 @ $6.00; fair to good $2.00 @ $3.00.

Hogs: Receipts 1,000. Market 25c to 40c lower. Mixed $13.00; roughs $11.50; stags $9.00.

PLAN TO FINANCIALLY REHABILITATE CHINA

NEW YORK, Nov. 16.—Definite proposals for the financial rehabilitation of China, the outgrowth of recent discussions here among representatives of large financial firms of Great Britain, France, Japan and the United States have been sent to Pekin for consideration by the Chinese government it was learned here today. Frederick W. Stevens, representative of the American group of bankers is enroute to Pekin and is expected to negotiate personally with the Chinese government regarding the financial suggestions.

HYPO-COD BROUGHT RENEWED STRENGTH

Suffered From Weakness, Loss of Appetite and Energy

BLOOD DISORDERED. HAD PIMPLES ALL OVER FACE

"I was suffering with weakness, loss of appetite and my blood was in poor shape. Pimples all over my face and blood disorders told me I needed to get a tonic. I didn't have any life or energy and dragged around sick of my job and listless all the time, but it's easy to get rid of such troubles and build yourself up with Earle's Hypo-Cod," declared A. F. Mathis, 7017 Central Ave., Suit 1, Cleveland, O.

"I saw in the papers where other folks were getting strong and full of 'pep' and building themselves up with Hypo-Cod so I got a bottle. Couldn't lose more than a couple dollars anyway, I thought, and sure enough—It does what they claim. I gained in weight and it gave me back a whopper of an appetite. It cleared my blood and my skin is clear of eruptions. I feel better and stronger and enjoy a day's work now. I recommend Earle's Hypo-Cod to anybody in a rundown condition," continued this well known machinist whose name and address is given above.

That any man that feels badly in the morning after a poor nights rest and hasn't a good appetite for breakfast. He can't expect to do a good days work and continue in this way very long without other troubles. He should at once take a good strong tonic and quickly build himself up.

Drop in at the drug store tonight and take home a bottle of the genuine Earle's Hypo-Cod. Read formula on bottle.

Earle's Hypo-Cod is sold here by Harry A. Crandall's Drug Store and the leading druggists in all nearby towns. Price $1.5 plus 5c war tax. 1-t —Adv.

FERRIBLE TESSIE -:- By Hal Probasco

MORE INVESTIGATIONS ORDERED BY JURY

NEW YORK, Nov. 16—Judge F. sessions ordered the August grand essions ordered the August grand jury to begin an investigation today of a number of complaints of election frauds of November 2.

Among those summoned to appear before the grand jury were John R. Voorhis, president of the board of elections, who was asked to produce ballot boxes and tally sheets from the fourth assembly district and a number of persons who claimed to have witnessed irregularities at several polling places.

Depuy Attorney General Charles P. Robinson has been assigned to prosecute the alleged frauds.

Cases expected to be taken up during the day included the report of twenty six marked ballots of one district being found in a sewer opening, and the allegation by Antonio Dalesandro, republican leader that a bet was made in the seventh election district that Nathan L. Miller, governor elect would not receive more than five votes. The official count showed that he received just that number. Representatives of the Honest Ballot Association and the bureau for the prevention and prosecution of election frauds, a socialist organization, also had a number of cases to present to the jury.

ACHES AND PAINS INSTANT RELIEF

Don't fool with slow-acting remedies when Begy's Mustarine does the work in half the time.

When your throat is sore or the agonizing pains of rheumatism rack your body or old lumbago, compels you to lie very still, then you want something that will put you on your feet again and the quicker it does it the more joyful you'll be.

Its Begy's Mustarine you want because it is known as the quickest pain killer on earth. It ends aches and pains and reduces swollen joints and muscles in half the time it takes most remedies.

Rub on Begy's Mustarine, the best and speediest of them all for chest colds, pleurisy, bronchitis, neuralgia, neuritis, gout, stiff neck and sore feet. Its the original mustard plaster improvement and cannot blister. Use it at the first sign of Influenza. Sold only in a yellow box—30 and 60 cents. 11-16 12-7 —Adv

Chronicle-Telegram want ads bring results.

WESTER NUNION TAKES STAND ON TOLLS

WASHINGTON, Nov. 16—The long standing controversy between the state department and the Western Union Telegraph company has reached the stage of an open break, the company refusing to handle any further cable messages for the department, except upon prepayment of tolls.

The company's order was issued on November 10, it was said today at the department, and ostensibly was to apply to all departments of the government. It was understood, however, that messages sent by other departments had been excepted informally from the ruling.

The Western Union company is stated to have based its action on the delay by the department in making payments on cable messages previously handled. Department officials asserted today, however, that it was in their opinion a step in retaliation for the failure of the department to permit the landing of a cable at Miami, Fla., connecting at Barbadoes with a British cable from South America

St. Agnes church Fair closes tonight—All articles to be raffled including automobile—all invited.

ANYTHING at all in the plumbing line that needs fitting, fixing, adjusting or replacing can be furnished by this shop. Our past record of services for the people you're acquainted with is sufficient guarantee that your work will be done in a prompt and efficient manner. Test our promptness. Phone 2806.

THOMPSON, THE PLUMBER
Phone 2806
Second Floor Elyria Block

Issue Storm Warning

NEW YORK, Nov. 16—The weather bureau here today issued the following storm warning:

"Northeast storm warning 9:30 a. m., Cape May, N. J., to Eastport Maine. Southern storm increasing rapidly in intensity and moving northward. Dangerous for all shipping."

FACT

Local Evidence

Evidence that can be verified.
Fact is what we want.
Opinion is not enough.
Opinions differ.
Here's an Elyria fact.
You can test it.

Owen A. Clements, 210 Chestnut St., says: "I used to suffer with kidney trouble. Where I used to live the drinking water was not very good, which probably caused the complaint. My kidneys acted too often at night and the secretions were scanty. My back ached almost all the time and it seemed like weights pulling down on it. When I got up from a chair, I had to do so slowly. Even so, sharp pains in my back about took my breath away. I felt bad all over and was weak and tired. Four boxes of Doan's Kidney Pills completely rid me of the trouble. Since then, I have been stronger and well and not bothered in that way at all."

Price 60c, at all dealers. Don't simply ask for a kidney remedy—get Doan's Kidney Pills—the same that Mr. Clements had. Foster-Milburn Co., Mfrs., Buffalo, N. Y. 1-t. —Adv.

We Can't Restore Sight to the Blind---

But—we can help weak, defective sight most wonderfully, by glasses especially ground for each individual case. Don't be blind to your own interests if your vision is failing. Let us pilot your eyes to sight safety.

C. J. MILLER
Call 2730 Century Block—Over 10 Cent Store

Kill That Cold With

HILL'S CASCARA QUININE BROMIDE
FOR Colds, Coughs AND La Grippe

Neglected Colds are Dangerous

Take no chance. Keep this standard remedy handy for the first sneeze.

Breaks up a cold in 24 hours—Relieves Grippe in 3 days—Excellent for Headache

Quinine in this form does not affect the head—Cascara is best Tonic Laxative—No Opiate in Hills.

ALL DRUGGISTS SELL IT

Read The Chronicle-Telegram Want Ads.

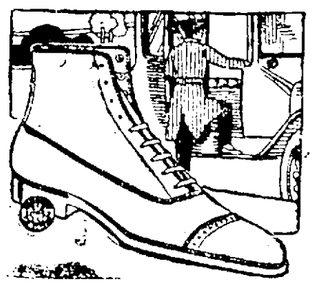

SLATERS

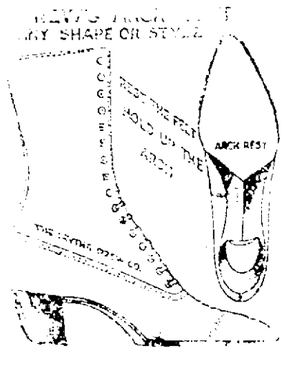

BIG STOCK REDUCING SALE

Begins Nov. 16th—A Real Shoe Sale of Quality Shoes

My entire stock of high grade footwear will go on sale at less than factory prices.—Quality shoes such as J. E. Tilt, Drews Arch Rest, Ferris Shoes, American Boys' Shoes, Weyenberg work shoes, and B. F. Goodrich Rubber Footwear.

$1.00 to $3.00

MEN'S SHOES — LADIES' SHOES

Reductions Will be Made on Slaters High Grade Shoes.

J. E. Tilt Shoes in cocoa calf, gun metal, vici leather, kangaroo leather, heavy oil tan, special Police shoes, shoes made up in wide, medium and English cut. $15.00 value. Sale Price $11.95

Drew's Arch Rest Shoes in black, brown, field mouse, patent leathers, 9-in. boots, military, Louis or Cuban Heels, $12.00 and $13.00 value. Sale Price $9.95

J. E. Tilt brown or black walking boots, $13.00 and $14.00 value. Sale Price $9.95

Men's brown calf shoes in medium wide, and English cut. $12.00 value Sale Price $9.95

Also Felt Cushion Soled Shoes.

Men's brown calf shoes English cut. $10.00 value $7.95

Men's Educator shoes in brown, vici, brown calf, black vici, gun metal. $11.00 and $12.00 value. Sale Price $8.95

Boys' Shoes in black or brown wide or narrow toes, hi top, oil tan, army shoes, oil tan— $2.95 to $5.95

Black or brown kid shoes, military heels—$8.50 values. Sale Price $6.95

Drew Arch Rest Shoes in discontinued numbers. Many different styles $4.95

Ladies' Brogue Oxfords in dark brown. Special $7.95

Ladies' Silk Hosiery in brown, black and white. $2.25 values. Special $1.48

Misses' and Children's Shoes, black or brown, wide or narrow toes— $1.98 to $5.45. Priced according to size.

Slater's Shoe Store

NO RENT — HIGH QUALITY — LOWER PRICES
2911 Home Phone — BUY AT SLATER'S AND SAVE MONEY — 156 CLARK ST. — 90-W Bell Phone

Phones, Bell Main 259; Citizens 2620

Correspondents E. W. Wagner & Co., E. F. Leland & Co., New York and Chicago

F. G. Sprague & Co.

STOCKS, BONDS, COTTON, GRAIN, PROVISIONS

MEMBERS CHICAGO BOARD OF TRADE
315 ELYRIA BLOCK
E. A. McKNIGHT, Manager — Elyria, Ohio

Market Basket

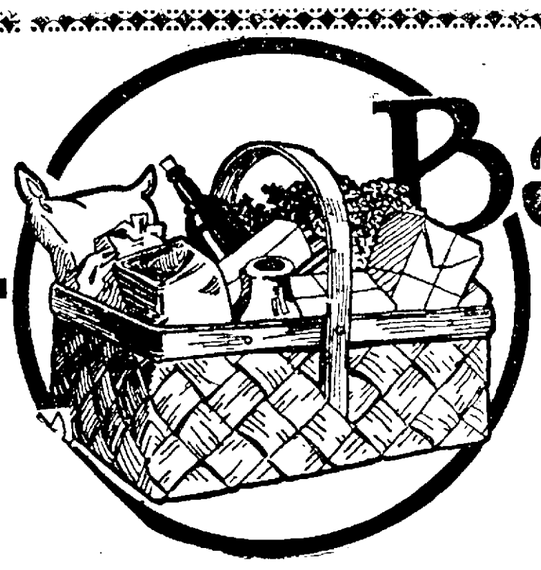

FILLED WITH $5.00 WORTH OF PROVISIONS FREE!

FILLED WITH $5.00 WORTH OF PROVISIONS FREE!

Ticket Given with Each Purchase at All Stands. Drawing Monday and Thursday Afternoons at 3 o'clock—Each Week—Starting Thursday, November 18th.

ELYRIA MARKET & STORAGE COMPANY
WEST BROAD STREET
We Feed Elyria. — We Lead—Others Follow

CLASSIFIED ADVERTISING—PHONE 2316

EFFECTIVE JULY 1, 1920
Local Classified Rates

All Classified Advertising, except Situations Wanted, Lost and Found, and Real Estate, when paid in advance

One insertion, per line..... 8c
Three consecutive insertions, per line 7 1-2c
Six consecutive insertions, per line 7c
Charged, per line.....10c

Situations Wanted, Lost and Found:
Cash in advance, per line..... 6c
Charged, per line..... 8c

Real Estate, buy and sell, Cash in advance:
One insertion, per line..... 10c
Three consecutive insertions, per line 9 1-2c
Six consecutive insertions, per line 9c
Charged, per line..... 12c

Death and Lodge Notices, Cards of Thanks, In Memoriam, Announcements, etc., when run in the Classified column.
Six lines or less per insertion..75c
Additional lines, per line.....10c

COPY FOR CLASSIFIED PAGE ACCEPTED UNTIL 9:30 A. M.

We will not be responsible for any cancellations of advertisements taken over the telephone or for more than one incorrect insertion of any advertisement. Credit is extended to our customers for accommodation only, to assure credit bills must be paid promptly

Lost Found Rewards

TAIL of Fox fur taupe color, 710 Foster, phone 7043.

LOST aluminum and brass pattern plate Saturday afternoon between Sid St. bridge and Ninth St., call 6554 Reward

LOST—pair shell rim glasses between 7 and 8th St., Call 6761

LOST—Black change purse Broad St. Finder return to Chronicle-Telegram.

PICKED up by mistake at C. C. Bowers drug store, package of lace curtains, name and address of owner inside. Return to Bowers drug store. Reward

WILL the party seen picking up the twenty dollar bill in Conroy's grocery Saturday evening please return same to store and receive liberal reward. No questions asked.

Personal

WARN'S REMEDY COMPANY
NEUROSAL why suffer with PILES? We have helped many. Write for FREE trial treatment at once. WARN'S REMEDY COMPANY 507 Sankenbinder Bldg., Los Angeles, Cal.

Business Personals

HOLLAND furnaces make warm friends Phone 2366 for free estimates

The General Pattern Co.
Patterns and models Buckeye St Bell 3793 evenings 8144

Repair & Cleaning Serv.

OIL finish or rough dry, call the Riverside hand laundry, phone 2658.

J. E. Wendt, Oldsmobile service, 121 Lincoln Ct., phone 6592.

Contractors

Wall Paper—Painting
W. P. Samples brought to your house. First class work guaranteed. J. A. Lewis Phone 8281.

Household Goods

KITCHEN cabinet, davenport, table bookcase and other articles, phone 521, 209 Chestnut Street.

HOUSEHOLD goods of every description including a good feather bed, 9 Cleveland St., phone 8741

For Sale Miscellaneous

LADIES good winter coat, short model. Size 40 104 Rush St

BARN Inquire Elyria Market Storage M. Lesnick phone 2458.

SECOND hand hot water furnace cheap good condition, call 612 Middle.

FOR SALE—Child's reed sulky like new with top, 124 Riverside Ct., phone 9612.

CABBAGE for kraut, $1.50 per hundred lbs Picked apples. We deliver. L. Lunns, 536 Lodi St.

ONE hard coal base burner at 322 Lodi street

FOR SALE—Two large barns suitable for farm buildings. Will sell very cheap if disposed of at once. R. S. Cobble, 901 Lorain County Bank Bldg.

WOOD split and chunks, seasoned, phone 36521.

GAS burner, $20.00, 357 Columbus, phone 37613.

LADIES good winter coat very reasonable, size 40, phone 7285.

GAS range like new, bargain, phone 7492.

Inch dry slab wood Elyria Construction Co., 2-5 Elyria Block.

FIRED wood at reasonable prices all seasoned hard wood call Corlett's Grocery, East Ave., or Bell phone 7 R 2.

AMERICAN player piano, now Cheap if sold at once. Phone 37274

SET of Historians History of the World, 25 volumes, 1-2 H P air cooled gas engine 1-2 H P. water cooled gas engine and pump combined, two small gas heating stoves. The Victor vacuum sweeper, one Torrington sweeper, Banquet iron lamp, oak bed wash stand and rocker and one patent rocker, one wall pump, one force pump, pair wagon shafts, modern cow stanchion, riding saddle and bridle, Philo incubator and brooder.

W. R. BARTLETT,
Stop 62, N Ridgeville

MEN TAKE NOTICE!
Prices of overcoats are not as low as you probably think they are, but we have a nice assortment of overcoats which have not been called for that we will close out at bargain prices. I. Wasserman, 51 East Ave., opp. Postoffice.

THE DROP HAS COME
Back To Normal Prices
We Lead, Others Will Follow.
Now is the time to buy that Piano or Player you have been waiting to buy, until Prices get to normal.
Our entire stock of
Highest Grade Pianos
Player Pianos, Electric Pianos, Reproducing-Expression Player Pianos, Player Operated Elertrics,
The World's Best Makes
All styles and finishes, very latest designs
At Sensible Prices
Credit extended to responsible parties.
G. A. ASCHERFELD
THE QUALITY MUSIC HOUSE
EVERYTHING in Music that's the Best
East Avenue at Second Street

MEAT Market fixtures. Call 36604.

Wanted Female Help

GIRL for office work. Answer in own hand-writing, stating age, schooling, previous experience and employment if any. Box F5, Chronicle-Telegram

Wanted Male Help

WANTED—Married man to work on farm. Stop 6 west of Oberlin on Norwalk line, inquire Otto Kelly, R. D. 1 Amherst, Birmingham phone.

Wanted Agents, Etc.

DISTRIBUTOR wanted in every town for Speedoline; $300.00 to $500.00 per month, exclusive territory, automobile free to workers. SPEEDOLINE CO., Dept. N R., Dallas Texas

Wanted Situations

WANTED to do washing and ironing or cleaning by the day, phone 35531

YOUNG girl would like general house work with room, phone 7943.

Wanted to Rent

WANTED to rent 2 or 3 unfurnished rooms entirely or partly heated in town or on street car line, family away most of time, call 2393.

WANTED to rent 3 or 4 rooms furnished Apt by refined couple. No children Call Mr. Kigler, B. & O. Freight office.

WANTED to rent 3 or 4 unfurnished rooms, with modern conveniences, furnace heat preferred. Adults, phone 8281.

Wanted Miscellaneous

WANTED—Upholstering and furniture repairing. First class estimates cheerfully given. Eureka Upholstering, 532 W. River, phone 2768. I will call.

STUDENT would like room from Monday to Friday with meals, phone 2461.

WANTED— Washings, ironings or wet wash phone 37436.

WANTED—Second hand, single, standing desk 5 or 6 feet. Telephone 2546

For Rent Rooms

LARGE furnished front room, privilege of bath, phone 37254. 423 Kenyon.

SINGLE or double sleeping room, gas and steam heat, 206 E. Bridge

SLEEPING room in private family for lady references required, breakfast and dinner if desired, 413 Kenyon St phone 37252

LARGE front room, block from square phone 6941.

FURNISHED room, modern with or without kitchen privilege Man and wife preferred Phone 36584.

TWO unfurnished rooms, all modern near car line 314 West St.

NICELY furnished room, gas grate, hot water heat, 402 Middle Ave.

ONE or two large rooms with large closets all conveniences, light housekeeping phone 39341.

THREE or four furnished rooms for light housekeeping 808 Broad St

FIVE or seven rooms in double house phone 6344

THREE furnished rooms for light Housekeeping. Private bath, 187 Grant

ONE nicely furnished front room modern, suitable for two. Phone 38431. West Broad St.

FURNISHED rooms, 218 E 5th St. Phone 39451

FOUR furnished rooms and bath, Mrs Eshbaugh, 140 W. Bridge.

For Rent Houses

FURNISHED home complete, modern owner out of town phone 37751.

NEW 5 room bungalow, $40 month, phone 7492.

NEW houses furnace gas, electricity East and North Side phone 2920

NEW modern house and garage, East Side, $50 phone 2601

MILLER & BILLINGS
Real Estate and Insurance
419 Elyria Block Phone 2121
Members of Elyria Real Estate Board

For Rent Garages

GARAGE 221 Wooster St., $6.00 per month Ralph Standen

For Sale Autos, Etc.

STUDEBAKER roadster, 3 passenger, cheap for quick sale, 830 Broad

1917 Ford touring, very cheap, phone 9731.

ONE Wagner starter and generator, 6 volt special E. M 107. $30.00 Hicks Garage, East Ave.

FORD touring cheap. A-1 condition. New tires many extras, Phone 39933 400 Kenyon Ave.

SPLENDID VALUES IN USED CARS
1920 Essex ,run about 2500 miles
1920 Ford truck, pneumatic tires and shock absorbers all around.
1918 Buick Paramount, all weather top.
1918 Buick 5 pass touring.
1918 Chev. Roadster.
And other good buys, all these cars are in excellent mechanical condition and good tires. Terms may be arranged.
THE LORAIN COUNTY MOTORS CO.
105 Broad St.
Phone 2751

Poultry and Pet Stock

TWO french bull dogs, male and female, registered, phone 39241, 896 Lake Ave.

For Sale or Rent

REMINGTON and Underwood machines Phone 7604 or 2441.

For Sale Houses

MODERN home, 158 Cleveland St., furnished or unfurnished, inquire at 150 Cleveland St.

SIX room house modern in Grafton village, cash or easy terms, see owner, 420 W. 12th St., or J. P. Faochsen Grafton, O.

FAWCETT and Company, Real Estate and Insurance, always have bargains in homes, in city or country farms of all descriptions, business opportunities. Phone 2397. Call 402 Middle Ave.

5 ROOM modern house large lot, poultry house, on east side, $4,000, easy terms.

BUNGALOW with 2 acres of ground near street car line with all modern conveniences, will be sold cheap if sold this month.

Legal Notices

LEGAL NOTICE IN DIVORCE
Case Number 17475

William Gavin, defendant, whose place of residence is to the Plaintiff now unknown, will take notice that on the 13th day of November, A. D. 1920, the undersigned Plaintiff filed her petition in the Court of Common Pleas, Lorain County, Ohio, being Case Number 17475 praying a divorce from said Defendant on the grounds of gross neglect of duty and extreme cruelty and asking also, for restoration of maiden name and equitable relief. Said case will be for hearing on and after the 29th day of December, A. D. 1920.

MARGARET GAVIN,
Plaintiff
C. F ADAMS,
Attorney

11-16-23-30 12-7-14-21

ORDINANCE NO. 2444

ORDINANCE TO AMEND SECTION 7 OF ORDINANCE NO. 2437 PASSED SEPTEMBER 9, 1920, ISSUING BONDS FOR THE PURPOSE OF FUNDING A CERTAIN DEFICIENCY IN THE VARIOUS FUNDS OF THE CITY OF ELYRIA, OHIO, AND REPEALING SAID SECTION

BE IT ORDAINED by the Council of the City of Elyria, State of Ohio, three-fourths of all the members elected thereto concurring

SECTION 1. That Section 7 of Ordinance No 2437 passed September 9, 1920, to issue bonds for the purpose of funding a certain deficiency in the various funds of the City of Elyria, Ohio, be and the same is hereby amended to read as follows

'SECTION 7 That to pay the interest on these bonds and to create a sinking fund sufficient to pay the principal thereon at maturity, there shall be and there is hereby levied upon all the taxable property in the City of Elyria, Ohio, a tax sufficient to produce the necessary interest and principal as the same accrues for the years 1920 to 1928, both years inclusive, which levy shall not be subject to any limitations relating to tax levies and shall be in addition to all other taxes for the purpose of such City, under authority of Section 5649-6d of the General Code of Ohio, passed January 29, 1920, by the Legislature of Ohio

Said tax shall be and is hereby ordered certified, levied, extended on the tax duplicate and collected by the same officials in the same manner and at the same time that taxes for general purposes in each of said years are certified, extended and collected; that the funds derived from said tax shall be placed in a separate and distinct fund which together with all interest collected on the same shall be irrevocably pledged to the payment of interest and principal of said bonds when the same become due and payable.'

SECTION 2 That original Section 7 of said ordinance No. 2437 be and the same is hereby repealed

SECTION 3 That the ordinance is and is hereby declared to be an emergency ordinance, the emergency arising from the deficiency in operating revenues of the City of Elyria, and the lack of funds to pay the current expenses and salaries of the various officers and employees of the City of Elyria, that it is necessary for the immediate preservation of the health, safety, and welfare of the citizens of the City of Elyria to pass this ordinance as an emergency ordinance

SECTION 4 That this ordinance being an emergency shall be in full force and effect forthwith as provided by law.

Passed November 15, 1920.

JAS A. HEWITT
President of Council

Attest.
D B SYMONS
Clerk

Approved November 16, 1920
ASAPH R. JONES,
Mayor

11-16-23

State of Ohio,
Lorain County, SS
In the Court of Common Pleas
W R Morgan and Ella M Morgan,
Plaintiffs
VS
Harold B Wilkins and Ethel E Wilkins,
Defendants

No 17366

Harold B Wilkins and Ethel E Wilkins whose place of residence is unknown will take notice that on the 12th day of October, A D 1920 the said plaintiffs W R Morgan and Ella M Morgan filed their petition in the Court of Common Pleas of Lorain County Ohio, being case No 17366 on the docket of said court against said defendants alleging therein that plaintiffs are the legal owners and in possession of the following decribed premises to-wit

Situated in the City of Elyria, County of Lorain and State of Ohio and known as being Sub-Lot No 140 in John W Taylor's Avondale Park Addition to the City of Elyria of a part of original Lot No 15 east of the East Branch of Black River as recorded in Lorain County Records of Plats Volume 6 Page 2

Said petition further alleges that the said defendants claim some interest in said premises, which is a cloud upon plaintiffs title, but said plaintiffs aver therein that said defendants have no interest in said premises whatever, and the prayer of said petition is that the plaintiffs title be quieted against any and all claim or interest right or title of said defendants therein. That said defendants are required to answer said petition on or before the 11th day of December A D 1920, or the prayer of said petition will be granted and judgment entered therein according to law.

W R MORGAN and
ELLA M. MORGAN
Plaintiffs
QUINCY A. GILMORE,
Attorney

10-12-19-26 12-2-9-16

NOTICE

Know All men that The Elyria Industrial Development Company a corporation organized under the laws of Ohio, an association, a co-partnership, an individual, doing business under the name of The Elyria Industrial Development Company and holder of license No. 3694 with a place of business at 411 Masonic Temple, Elyria, Ohio has applied on the 15th day of November, 1920, to the Commissioner of Securities of Ohio for leave to amend such license by adding thereto the name of the following person or agent:

H. E. Wright, Elyria, Ohio.

11-16

CORN RELISH EASY TO MAKE: GOOD USE FOR LATE EARS

If the frost has spared a few ears of green corn in your garden, it wouldn't be amiss to put them into corn relish. The following recipe for it is recommended by household specialists of the United States department of agriculture:

Corn Relish

1 small cabbage
1 large onion
6 ears of corn
2 tablespoons of salt
2 tablespoons of flour
4 cup of sugar
2 hot peppers
1 pint vinegar
1 1-2 tablespoons of mustard

Steam the corn for 30 minutes, if necessary, otherwise only until tender. Cut from the cob and add to the chopped cabbage, onion and peppers. Mix the flour, sugar, mustard, and salt together and add the vinegar Add this mixture to the vegetables and simmer for 30 minutes. Pour into jars or bottles which have ben thoroughly boiled and seal while hot.

LaGrange

LA GRANGE, Nov. 15 —Supt. and Mrs. O. T. Jacobs and son Ronald spent Saturday in Cleveland.

Misses Mary and Frances Cochrane were Saturday visitors in Cleveland. Miss Mary is spending a few days with her niece, Frances

A meeting of the parents of the grade pupils, Board of Education, and grade teachers, will be held soon to consider matters of vital concern in the welfare of the pupils of the grade schools.

Miss Gertrude Sanders is substituting for a few days in Grade 3. Miss Esle McKean left the work here on last Wednesday A teacher will be chosen for this work, within the next few days.

The school superintendent is keeping a close tab on the work of every pupil His office records show just what kind of work each pupil is doing from one six weeks' report to the next. Parents are requested to call on the superintendent at any time and consider with him the work and progress of their children. The school is striving to bring the home and school into a closer relationship and a more sympathetic understanding

The meeting of parents of the high school pupils with the Board of Education and high school teachers, at the Town Hall on last Friday night, was well attended. This was a splendid meeting and will go far toward promoting the highest interests and purposes in the life of the high school boys and girls The meeting resulted in the organization of a Parent-Teachers Association, the officers elected are Mrs Frank Wolcott, president, Mrs J. P Jackson, vice president, Mrs James Nichols, secretary-treasurer Meetings will be held at the call of the president

Miss Frances Cochrane, one of the high school teachers, who was last week called to her home at death of a brother, returned Wednesday evening and resumed her work, Thursday

Well, the big Entertainment Course Ticket Selling Contest in our high school is over, the winners being Junior-Freshmen classes According to the conditions of the contest the Senior Sophomore Classes will banquet the winners They are planning a sumptuous feed for the winners and a brief program to follow the feed The feed will be given in the M E Church basement some evening in the near future

Remember that the first number of the Entertainment Course will be on the evening of Dec 4, at 8 00 o'clock

Miss Elsie McKean, who has been teaching in the schools for the past two months, took up work as teacher in a rural school near Oberlin, Monday

Supt Ira Landis of Oberlin, district superintendent in the rural schools of Russia, Carlisle, Ridgeville, Grafton and Columbia townships and Columbia Special, called on Supt Jacobs at the close of school Thursday Supt Landis was formerly superintendent of the Sullivan Schools and Mr Jacobs was instrumental in having him come to Lorain County

Miss Lula Chambers of the high school faculty, Sundayed at her home in Ridgeville

A Miss McClelland from Central Ohio was here Saturday to interview Supt Jacobs and the Board of Education in regard to a position as teacher in the schools Her application will be considered along with that of four others and a selection made soon.

Miss Maude Stine spent Sunday at her home in West Salem.

C T. Jamieson, of Wellington, spoke before the Junior-Senior high school, Thursday morning, the occasion being in commemoration of Armistice Day.

BILLY WHISKERS

Billy did not notice, until up very close to him that a big, fat man was leaning over the ship rail. It was Hans Zug, and although the ship was riding easy and the ocean was very calm Hans was already beginning to feel very sorry that he had not stand on solid land.

"Ach, I am so sick!" groaned poor Hans 'I wish I could die, yet! I should feel me so much better!"

"Now it would be a kindness to cheer Hans up a little bit and make him forget his misery," thought Billy. Lowering his head and backing off a little way, he gave a run and bumped Hans a good one which he felt he still owed him for the whipping of the morning. He struck harder than he knew, and Hans, a big part of his heavy body already lying far out over the rail got such a boost that he lost his balance and went bumping down the side of the ship into the water.

"Man overboard!" shouted the first mate, who was up on the bridge, and immediately ship was in great commotion. Sailors came tumbling up out of another stairway and Billy thought it was time for him to make himself scarce He did not care to go back into the hold, so he ran in among the circus wagons and hid The ship stopped and round. A small boat was hastily lowered and the sailors in it began rowing like mad to where Hans had gone down. Poor Hans did not know how to swim but when a boy he had learned to float, and now, turning on his back he kept his hands down to his sides and his face turned up. When the sailors got there with the row boat his fat round face was bobbing along above the little waves like a pumpkin in a pond.

"Ach, those dose mountains at home!" wept Hans, when they pulled him into the boat. "How I should wish I was back in Switzerland again I said it that I wanted to die, but it iss not, aindt it? Thank you, gentlemens! Thank you!"

A little rope ladder was let down and Hans, all dripping, his clothes clinging around him and making him look like a wet balloon, climbed up on the deck.

"Where is that fire and brimstone goat," he cried, having now had time to get over his fright and his seasickness enough to be angry. "When I find him I throw him in all the ocean what iss! Yes!"

Billy kept as still as he could, but one of the sailors saw his stubby tail and pointed him out. Then the chase began. Billy dashed around and around the deck with Hans and the sailors close after him, and at last, when they were almost upon him, he came to the open door of the hold. Seeing no other way to escape, he was about to dash down this and had already placed his forefeet on the topmost stair, when he saw two great greenish-yellow eyes close to him, staring up at him out of the dimness. One of the tigers had broken loose from his cage and had come slinking up the stairs, and Billy stood face to face with him!

(Tomorrow—the encounter with the Tiger.)

Oberlin News

OBERLIN STORE BURGLARIZED

OBERLIN, Nov. 16 —What appears to be an epidemic of store burglaries here provided its second case early Sunday morning, when the hardware store of Miles J Watson, on South Main street, was entered and robbed of all the change in the place The exact loss is not known The first case was the Gunn restaurant robbery a short time ago and authorities see striking similarities in the methods used.

Entrance was had through a rear window, apparently, which bears the marks of a jimmy. Merchants are being strongly urged by the Marshall to be especially careful of rear entrances and goods ordinarily left thereabouts

Marshall Edmonds has cleared up a number of small burglaring gangs here in recent years but believes these present crimes to be the product of older heads

A number of clews are being followed up in hopes of stifling the burglary campaign in its early stages

Oberlin Student Builds Own Home

OBERLIN Nov 16—Otto B Githens, a student in the Oberlin Graduate School of Theology, has bettered the slogan, "Own your own home," common here as in other cities throughout the country His slogan is "Build your own home"

Githens is doing it The house will, in the long run cost much less than most dwellings and there's lots of fun in the building of it So declares Githens, and also Mrs Githens

It was no idle whim at first that prompted the couple to such an undertaking. It was sheer necessity

Ever since their marriage two years ago in Scandia Kansas, they had discussed the desirability of owning a home of their own Their advent into the ranks of homeowners, however, came somewhat sooner than even they had hoped for

Githens is a graduate of the Kansas State University, class of 1918 Last spring, when he made application for admittance to Oberlin College he also requested the school authorities to aid him in finding a home here By chance Githens was enabled to buy a lot at a bargain rate and he immediately planned to build

Then came the idea of building their own home

"As long as we were going to build" explained Mrs Githens, "we decided to do it ourselves."

Githens drew his own plans for the dwelling, and worked on the house all summer with no outside aid other than what Mrs Githens could give him. For two months they lived in a tent. When the house was partially completed they moved inside

The house is a bungalow type, with five rooms below and two rooms above, in addition to the bathrooms and closets.

Githens estimates that the house will cost him $2,500 when completed. The lot cost $300.

Oberlin Personals

OBERLIN, Nov. 16—O L Keence, of the college class of '17 and a varsity football man, visited here Saturday and saw the Case game. He is now employed in the Central Y. M C. A at Cleveland

Paul Fall of the Class of '17 and two years assistant in the Chemistry Department, visited here Saturday, coming from Hiram college where he is a member of the faculty.

Mr and Mrs J. A Ely, of Ridgeville, graduates respectively of the classes of '06 and '07 visited Prof. and Mrs. W. H Chapin, Saturday

S Tucker, of Park street returned home Saturday from Detroit, where he has been visiting his daughter, Mrs Parsons, who has recently been ill in a hospital there

Mrs. Terry of North Professor street spent Saturday in Wellington

John Hill, son of J. V. Hill of West College street was home from Case to see the game Saturday

The grandchildren of Thaddeus Rowland, little Dorothy and Max Rowland of Hudson spent Sunday with their grandparents here

Margaret Rice, college class of '18 of Amherst who is teaching at Huron, O., spent Saturday here

The mother of Miss DeFrance, of East College street left Sunday for Chicago where she will spend the winter with another daughter.

Mrs. T B Grant who has been in New York City with her daughters, Mrs. A. Marsh, has returned home, leaving her daughter, Ruth, in school there

Mrs Mildred Crumb, who recently underwent an operation in Oberlin Hospital for appendicitis, is now at home and able walk about

OBERLIN, Nov 16.—Rev J. A Davies, recently returned from missionary work in China, will speak Thursday night before the monthly missionary meeting, under the auspices of the Women's club.

H. Rugg, secretary of the Lorain County Federation of Churches and Rev Weddel of the First Baptist church attended a meeting of the Federation in Elyria yesterday The Federation has decided to push its projected evangelistic campaign, with Wellington as its first objective.

"The Ten Commandments in the 20th Century" is the title of a series of Sunday evening addresses being delivered by Rev. Weddell, at the First Baptist church

The girl's work committee of the United Church is sending off a consignment of canned goods to the Schauffler School for girls, Cleveland The recent coming of ten Bohemian girls impoverished by the war has increased the demand for supplies in the school, which gives training to the girls, largely by means of church support.

C H. Sage, E. W Spaulding and H. H. Avery were hunting yesterday on the property of W West of Wellington, the three men returning with their full quota of eight rabbits, except Mr. Sage, who bagged seven.

Miss Esther Ballier, formerly of Oberlin, spent Sunday here

S K Gunn, Ray Jewell and Joseph Slack secured 18 rabbits yesterday in their excursion south of town

Prof. H N Holmes returned Saturday morning from Volant, Pa., where he had gone to accompany his mother to Oberlin, where she will spend the winter at the home of Prof and Mrs Holmes.

Mr Thaddeus Rowland left yesterday for a week's absence.

Harry Martin and family spent last evening in Elyria.

Mr. Bert Gibson and his mother spent Sunday in Wellington

MEDINA

MEDINA, Nov. 16 —Blake McDowell elected president of Community Organization

C. E Billings, Detroit, arrested by Paul Ritter, after chase, when Ritter saw man break into section gang car and attempt a getaway with clothing and money from the car.

Medina-co. lost 141 farms during past ten years

Enos O Yoder, Guilford-tp, has several ribs broken and may be internally injured as result of auto being struck by Erie train.

Marriages: Henry B. Harvey, Oakland, Md., and Mrs Zada Harvey, Wadsworth (remarried) Emmanuel H Tintsman and Zola B. Turner, both of Medina, George S Leonard and Ruth L. Deshler and Jacob C. Stoner and Lillian M. Henninger all of Wadsworth.

USE SLOAN'S TO WARD OFF PAIN

You can just tell by its healthy, stimulating odor, that it is going to do you good

"If I only had some Sloan's Liniment!" How often you've said that! And then when the rheumatic twinge subsided—after hours of suffering—you forgot it!

Don't do it again—get a bottle *today* and *keep it handy* for possible use tonight! A sudden attack may come on—sciatica, lumbago, sore muscles, backache, stiff joints, neuralgia, the pains and aches resulting from exposure. You'll soon find warmth and relief in Sloan's, the liniment that *penetrates without rubbing*. Clean, economical. Three sizes—35c, 70c, $1.40

Sloan's Liniment (Pain's enemy)

IRISH GIRLS SAY BEADS FOR STUDENT HANGED FOR MURDER

Part of the crowd of girls kneeling before the Mountjoy prison, reciting their prayers.

When Kevin Barry, eighteen-year-old medical student, was being hanged in Mountjoy prison, Dublin, for taking part in the murder of three soldiers thousands of Irish girls collected about the prison and, kneeling on the pavement, said their beads in Irish.

THE LINER THAT WILL BRING HARDING FROM PANAMA

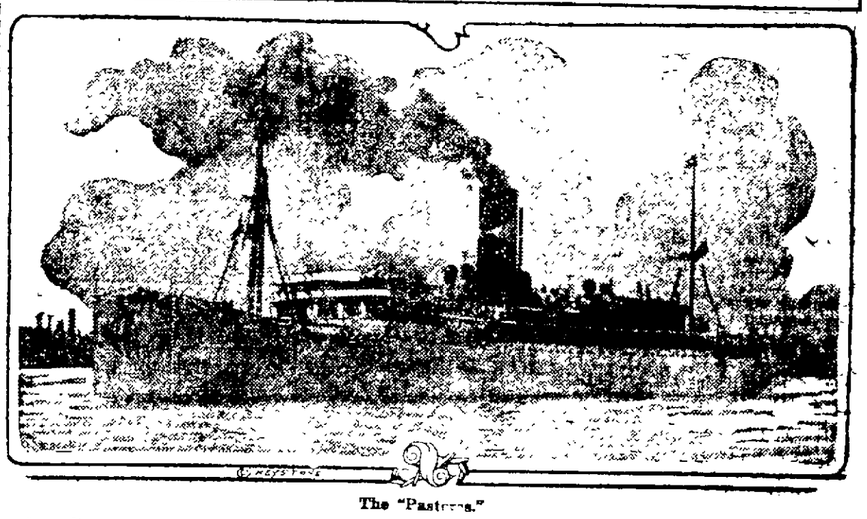

The "Pastores."

According to present plans, President-elect Harding will return from Panama, at the close of his vacation, on the liner "Pastores." In honor of the new chief executive, the vessel will eliminate her usual stop at Havana and bring him direct to Norfolk, Va.

BROWN COAT WITH BEAVER TRIMMING

The semi-wrap or belted coat is more conservative in style than the popular wrappy type of coat, and therefore it will be more desirable for those women who must take more than one season out of their wraps. This style, which is a happy compromise between the extreme wrap and the coat, is made of a pretty shade of brown duvetyn trimmed with beaver collar and deep cuffs.

EUGENE F. BURGE
Auctioneer
212 Denison Ave, Elyria, O.
Expert in Pedigrees
Knows Values.
Knows How,
Gets the Prices.
Every Customer a Booster

NOURISHMENT
is Nature's first aid to the body in times of weakness.
Scott's Emulsion
unsurpassed in purity and goodness, is nourishment in a form that seldom fails.
Scott & Bowne, Bloomfield, N. J.

IF BACKACHY OR KIDNEYS BOTHER

Eat less meat and take a glass of Salts to flush out Kidneys—Drink plenty water.

Uric acid in meat irritates the kidneys, they become overworked; get sluggish, ache, and feel like lumps of lead. The urine becomes cloudy; the bladder is irritated, and you may be obliged to seek relief two or three times during the night. When the kidneys clog you must help them flush off the body's urinous waste or you'll be a real sick person shortly. At first you feel a dull misery in the kidney region, you suffer from backache, sick headache, dizziness, stomach gets sour, tongue coated and you feel rheumatic twinges when the weather is bad.

Eat less meat, drink lots of water; also get from any pharmacist four ounces of Jad Salts; take a tablespoonful in a glass of water before breakfast for a few days and your kidneys will then act fine. This famous salts is made from the acid of grapes and lemon juice, combined with lithia, and has been used for generations to clean clogged kidneys and stimulate them to normal activity, also to neutralize the acids in urine, so it no longer is a source of irritation, thus ending bladder weakness.

Jad Salts is inexpensive, cannot injure; makes a delightful effervescent lithia-water drink which everyone should take now and then to keep the kidneys clean and active. Druggists here say they sell lots of Jad Salts to folks who believe in overcoming kidney trouble while it is only trouble.

THE ELYRIA - LORAIN ABSTRACT CO.
Abstracts, Extensions, Certificates of Title.
SERVICE.
Courteous—Acurate—Prompt
303 Elyria Block. Elyria Tel. 2061
Elyria, Ohio.

THE CHRONICLE-TELEGRAM
Published by
The Lorain County Printing and Publishing Company
Offices, 331 Second St., Elyria, Ohio

Published every evening except Sunday. Entered as second-class matter at Elyria postoffice. Act of 1879.

Price—Three cents per copy. By carrier in city 15 cents per week; $7.50 per year in advance. By mail outside of Elyria within Lorain and adjoining counties, $4.00 per year; within the State of Ohio, $5.00, elsewhere $6.00.

Members of The Associated Press; Select List of Ohio Daily Newspapers; Audit Bureau of Circulation, Bureau of Advertising of the American Newspaper Publishers Association.

New York Office, 220 Fifth Ave.; Chicago Office, 5 South Wabash Ave. Robert E. Ward, National Advertising Representative.

The Associated Press is exclusively entitled to the use for republication of all news dispatches credited to it not otherwise credited in this paper, and also the local news published herein. All rights of republication of special dispatches herein also reserved.

PHONES
Circulation ..... 2316 News 2318
Advertising ..... 2317 Society 2319

ELYRIA, OHIO, TUESDAY, NOVEMBER 16, 1920

PRICES AND THE LOCAL MERCHANT

Saturday there was announced a cut in the wages of men in our city. We were not surprised at this as we knew from the nature of the case that it must be coming. There is going to be considerable difficulty in adjusting wages and prices and for business men to adjust themselves to the local conditions.

Wages have not yet come down to any marked degree anywhere in the country. Wages, of course, are the main expense in most articles which we purchase. Until there is a reduction in the wages many declare certain articles will not come down very considerably, and labor declares it cannot afford to decrease until the cost of living comes down. It is this decrease in price of some articles, and the refusal of some articles to come down, which makes for confusion, misunderstanding, and charges of wrong-doing.

As we we have said, where labor is the main expense, and the cost of labor has not been reduced, the price of the article cannot be reduced very much.

This applies particularly to clothing, of the better grades, where the cost of the raw material has been a small item of the final cost to the consumer. It is true of ready-made dresses, and of course made-to-order goods of all kinds. In those grades of clothing, all products of any kind in which the raw material is a larger factor in making up the final cost to the consumer, there has been some and considerable reduction, and the intelligent buyers must recognize the difference. We believe the merchants in the city are all pretty much in the same position. They must determine their selling price by the price they pay for the goods.

The goods which they have bought, or can buy, cheaply they will sell for less money. Those goods which they cannot buy more cheaply, and have not been able to do so, they must sell for the same price, or in some cases even a higher price.

We know how it is in our own situation. We have advices indicating that paper for 1921 will be cheaper, but we, as yet, have not been able to buy a pound of that paper, but the best we have been able to do is to get paper which averages us about 12 cents a pound, and we find that the actual expenses of October, 1920, are 90 per cent higher than the expenses for October, 1919.

A large portion of this is in the cost of paper. We believe there are few things, as we note the market, that have kept up to the high price as has paper, and only last week we received word that Germany had placed an embargo on the exportation of paper, which might spring the price of paper back again for next year.

We all complain when the increased price or a high price hits us individually. It is natural. You do to the merchant. The merchant does to us.

Our advertising rate is based very largely upon the amount that a man uses per month and it would really be amusing, if it were not so serious, to note that the ones who object the most to the advertising rate are the ones who use such space that the actual price charged them for October was less than the cost of that advertising to the paper, in other words, the ones who used the smaller space, because of the higher rate charged, helped carry the large advertisers. And incidentally we believe that if the merging of the papers is taken into consideration, the combined circulation and the rate of advertising that was charged in each paper prior to the merging, that the actual increase, in the cost of advertising has been less than in any other commodity that has been sold in the city of Elyria.

Men are buying advertising in The Chronicle-Telegram with a larger circulation than both the papers had before, with less money than the combined rate of the two papers two years ago.

The main cost in the paper outside of the investment in the plant is the cost of the paper itself and labor and even at the present price of the paper, labor to the cost of paper, is in the ratio of about two to one.

We had not thought, in discussing prices, to apply this matter to the newspaper so particularly, but as we know most about this we have gone into detail further.

There are some things that will drop more quickly than others, in their cost, and hence in their selling price, and one can easily figure it out for themselves by noting the elements which go into the final cost of the article.

It is natural, at first thought, when you realize that wool has gone down in price, and that there is almost no demand for it whatever, to think that a suit of clothes is also a drug on the market, and we should be able to purchase it for half or a quarter of what we used to pay. But the trouble is that the most of the cost in a suit of clothes is in the labor, and the higher the price of a suit the more there is paid to labor, and the less figure the actual amount of wool in it cuts.

The first cost of the wool, in any case, in a suit of clothes, while not being negligible, really approaches it. It is unfortunate that all adjustments cannot come at once. It is unfortunate that the farmer appears to have adjustments made for him.

The wheat he sells, and the wool he sells, have gone down, but the flour he buys and the clothes he buys have not gone down.

Some things are not likely to go down for some months to come. We believe there is always a danger, in times of stress, for people to become panicky and thinking that prices are going to tumble, refuse to buy, but it can be counted upon that prices are not going to take a tumble seriously until wages and other prices come down together and that many things are not going to be purchased any cheaper for the coming ten or twelve months, and if we need them we had better get them now.

—o—

ON THE SPUR OF THE MOMENT

BY ROY K. MOULTON

MARCEL'S NOVELETTE.

Roger Cranford seemed to think this life had been made for him to enjoy. He was wealthy, not through his own efforts, but by inheritance. He pampered himself and was flattered by his friends—both sexes. He had too much imagination to be bored, but seldom was he very enthusiastic. One day he was informed by his lawyers that his estate was gone and that he was poor. As he came from good stock, he braced himself and went to the small town named Madison in Maine. Here he met Gertrude, who worked in the mills. Roger also got a job in another mill and he and Gertrude spent most of their spare time together.

One night while taking a walk together, he whispered in her ear:

The dawn is here for both of us
Let us live what the day brings forth—together

They were married and lived as happily as married people can live forever after.

There is no sense to the darn thing, but then such is life.

MARCEL STEINBRUGGE

* * * *

Spent most of Sunday reading a very interesting astronomical article to the effect that the new star in the constellation of Cygnus, or the Swan, which was first seen on August 20 and was then visible to the naked eye, is now about extinguished and can be seen only with a strong telescope. The scientist who wrote forty or fifty thousand words on this subject tried to prove to me that the disappearance of this star will be followed by very important consequences.

I have never seen this star and I did not understand more than one per cent of the article, but if the declining of this star will bring about a decline in the cost of living or a diminishing of the social, political and scientific twaddle which is flying about us, I will be satisfied to let it go out entirely and never come back.

* * * *

One newspaper is very much smoked up over the question as to whether marriage is a success. But it doesn't make much difference. People will keep right on trying it.

* * * *

Lemuel—Yes, it will be perfectly proper for you to wear your dress suit to work if that is all you have left.

Active at 102

How many women and men enjoy a walk of several miles at the age of 102 years? There are few New Englanders today who have never ridden in a much more fewer who would not like to ride in one if they could and but one or two who scorn the automobile and enjoy a walk of several miles when past the age of 102 years. Mrs James Russell of Worcester, Mass, lays claim to all these distinctions. At this advanced age she performs all the household duties in her son's home, takes care of all the mending without the aid of glasses does the family washing every week, and instead of grumbling at its size admits often that she would like to "take in" washings again to prove her mettle. She attributes her longevity and exceptional powers of endurance to her parents, her mother having lived to be 98 years old, and her father was 104 years old when he died. She is not a woman suffragist and although she has engaged in many of the forms of work usually designated as men's work, she declares that women should not vote.—The Argonaut.

Banditry 100 Years Ago and Today

OBSERVERS COLUMN

A solicitor of the Chronicle-Telegram was arguing with a farmer that he could save the price of the paper many times over if he paid attention to the advertising and did his trading on days of special sales.

"Huh!" says the ruralist. "When they have special sale days in Elyria and carry their ads in the Chronicle, the stores are so full that we can't get in to do our shopping."

Abe Martin

An ole union suit makes a swell auto duster. First remove what buttons are left on it if any. Joe Lark an' his wife are almost poor enough t' have ten little children.

Railroads Kill Fewer

Fewer persons were killed on railroads during 1919 than in any year since 1898 and fewer were injured than in any year since 1910 said a statement issued this week by the Interstate Commerce Commission.

During 1919 a total of 6,978 persons were killed and 149,053 injured, compared with 6,859 killed in 1898 and 119,507 injured in 1910. Of the killed during the year 273 were passengers and of the injured 7,456 were passengers. Employes killed during 1919 numbered 2,138 and 131,018 were injured.

Fewer trespassers on railroads were killed in 1919 than during any year of the commission's records which go back to 1890. Last year 2,553 trespassers were killed and 2,658 injured. Railroad officials said there were less persons out of employment and fewer tramps than formerly because of the war.

Harding Once a Teamster

George E. Payne, real estate operator of Long Island City, N. Y., has received a letter from President-elect Harding, in which the newly elected president confirms that at one time he was in Mr Payne's employ. According to the correspondence, Mr Payne was a bookkeeper for Farwell, Sage & Co. in 1882, when the firm was building a railroad extension from Marion to Kenton, Ohio. He remembered that he had directed his foreman to put to work a young man named Harding, who had a team. He wrote to Senator Harding to ask him if he was the Harding thus engaged. In the letter to Mr Payne, written prior to the election, the senator says: "This is to confirm your inquiry and to advise you that the W. G. Harding who was employed by you to work on the grading of the railroad in 1882 is now Republican candidate for president." It is a fact that Senator Harding was engaged in teaming for some time at the time the roadbed was being constructed.

X-RAYS

The Methodist Brethren
Have cause to be proud
Of the program arranged
For their lecture course
The entertainment offered
Is varied and excellent.
The De Mille Quartette,
Billed for Wednesday evening,
Is a splendid attraction
And will be appreciated
* * * * * *
The church spirit
Manifest in Elyria
Is indeed commendable
The pastors I have met,
And I guess I've met 'em all,
Are Enthusiastic workers
And Boosters for Elyria
Every man, woman and child,
Should attend some church,
Support some church—
Boost for some church
A community without churches
Would be an undesirable place
In which to live, work
Or rear a family
* * * * * *
Who's to blame
For the utter rout
Of the Elyria football team
In last Saturday's game
Some, blame the coach,
And many seem to think
That taking all of the blame
Is part of the job of a coach
Others censor the team,
Because of certain observations
Made during the training time
Whatever the cause was—
The fact remains—
That the team was beaten
And beaten to a finish
If, as has been stated,
Members of the aggregation
Persistently smoked cigarettes,
Kept unduly late hours,
And broke the training rules,
There is no one to blame
But the HIGH SCHOOL TEAM
And they alone merit
Severe criticism
A 100 per cent coach
With a heavy weight team
May be badly beaten
If that 100 per cent team
Lack the prime essential—
LOYALTY
The coach may be at fault—
I DON'T KNOW.
But I have a suspicion
That one-half of the trouble
Lies with 11 foot-ball players,
Whose names are familiar
To the most of us
* * * * * *
I THANK YOU

Great values in boy's suits, all with extra pair of trousers—The Robinson-Hancock Co.

Famous Old Recipe for Cough Syrup
Easily and cheaply made at home, but it beats them all for quick results.

Thousands of housewives have found that they can save two thirds of the money usually spent for cough preparations, by using this well known old recipe for making cough syrup. It is simple and cheap but it has no equal for prompt results. It takes right hold of a cough and gives immediate relief, usually stopping an ordinary cough in 24 hours or less.

Get 2½ ounces of Pinex from any druggist, pour it into a pint bottle, and add plain granulated sugar syrup to make a full pint. If you prefer, use clarified molasses, honey, or corn syrup, instead of sugar syrup. Either way, it tastes good, keeps perfectly, and lasts a family a long time.

It's truly astonishing how quickly it acts, penetrating through every air passage of the throat and lungs—loosens and raises the phlegm, soothes and heals the membranes, and gradually but surely the annoying throat tickle and dreaded cough disappear entirely. Nothing better for bronchitis, spasmodic croup, hoarseness or bronchial asthma.

Pinex is a special and highly concentrated compound of genuine Norway pine extract known the world over for its healing effect on membranes.

Avoid disappointment by asking your druggist for "2½ ounces of Pinex" with full directions and don't accept anything else. Guaranteed to give absolute satisfaction or money promptly refunded. The Pinex Co., Ft. Wayne, Ind.

SETTLING THE ADRIATIC DISPUTE

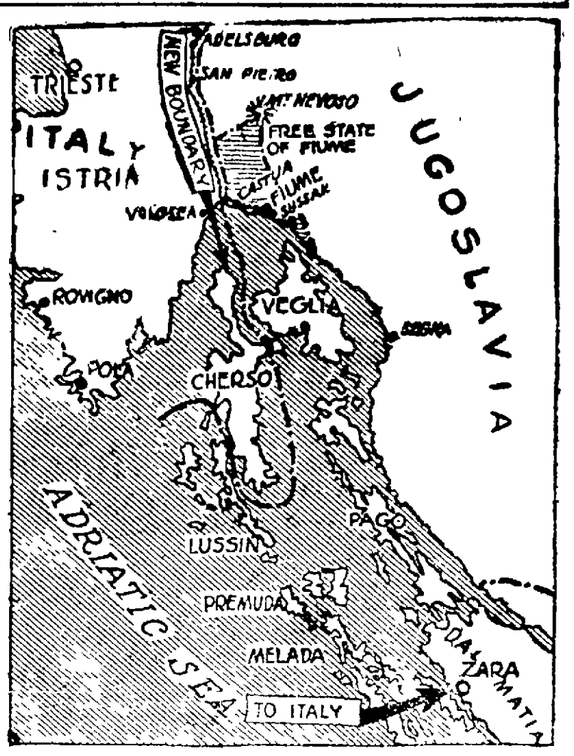

Arrows and dotted lines indicate main points in settlement.

The settlement of the Adriatic problem by Italy and Jugo-Slavia, agreed to at Repullo recently, makes the following dispositions of territory, according to a state department announcement:

"With the exception of Zara and Cherso which go to Italy Jugo-Slavia obtains Dalmatia including Sebenico. The new frontier assigns Istria, Adelsberg, and San Pietro to Italy and runs through Monte Nevoso to the Adriatic, which it touches between Volosca and Castua—the latter being given to Fiume. The Istrian line of frontier is to be contiguous with the independent state of Fiume. The railway from Fiume to San Pietro is assigned to Italy. The country south of Monte Nevoso is divided between Jugo Slavia and Fiume, on a basis whereby the higher altitudes go to Jugo Slavia and the lower altitudes to Fiume. Jugo Slavia also will get Longatico and the adjacent valley."

TWENTY YEARS AGO

The census bureau reported 54 people in Lorain County. The four largest towns being Lorain 5625, Elyria 8761, Oberlin 4085, Wellington 2034.

Jay Stevens, a farmer near Amherst, of Company A, 8th O. V. I. was struck and instantly killed by passenger train at Lerches crossing east of North Amherst.

Best quail hunting favorite for Lorain county. Sheriff Warden in company with Ralph Robb had fine luck on the opening day and in the same party were the Hon. Peter brothers of Lorain, the Dunsons of Avon, County Auditor George Lewis and Attorney Clayton Chapman.

Much discussion was being held on the municipality candidates in case Mayor Peck did not decide to announce himself for second term. Among those suggested by their friends were W. R. Huntington, Joseph Gray, republicans, while the democrats were urging W. G. Sharp, Dr. Sampsell and Thomas Fobler.

The Oberlin Cornell game at Oberlin resulted 9-20 in favor of Cornell.

Young Men's Dancing Club organized and appointed on the executive committee Ed Robson, E. A. Dewhurs and J. T. Horan.

The Republicans held their big victory parade with bands, floats, crackers and red fire.

BANJOIST AND JUGGLER WILL ENTERTAIN 'Y' BOYS

The boys of Elyria are going to be treated to something unusual in the way of entertainment next Friday evening at the Y. M. C. A. when Sal Grazia, world's champion banjoist and juggler will furnish them with amusement.

Sal Grazia, who is an artist on the banjo, and comedian of wide reputation is highly recommended by those who have heard and seen him, was signed up by the boys department of the Y to be on hand Friday evening for the sole purpose of giving a good time to the youngsters of the town.

The entertainment will be given in the Boys room in the basement and will start promptly at eight o'clock. Every boy in Elyria whether a member of the association or not, is cordially invited to be present, and the best part of it fellows, is that it won't cost you a cent. Remember the date—Friday, November the nineteenth.

Oberlin Road

OBERLIN ROAD, Nov. 16—Mrs Beam and daughter Miss Bessie of Oberlin, spent Sunday with Mrs Andy Edmonds.

George Baker and daughters Mildred and Lucile were in Cleveland Friday on a business trip.

Miss Florence Doll is visiting at the home of George Baker.

William Farr is building a new garage.

New seats are being placed in the school house in order to make room for the increase in attendance. The children in the sixth, seventh and eighth grades are being equipped with boards and material in order to take up mechanical drawing. A music teacher is also to be employed in the school this year.

Maud Eleanor Davies of Elyria spent Thursday night with Miss Genena Edmonds.

Mr and Mrs F. Long are entertaining friends from the west.

The bricks and material are being hauled preparatory for building the new brick road from stop 91 to stop 98.

Mr and Mrs A. A. Saxton and Miss Hildreth visited in Cleveland Monday.

First Preferred Stocks
—in—
"Going and Growing Concerns"

Standard Oil	7%
Sherwin Williams	7%
Otis Steel	7.18%
Miller Rubber	8%
Van Dorn Elec. Tool	8%
Hydraulic Steel (Gold Notes)	8%

Dividends Payable Quarterly

CHAS. J. SARTOR
Phone 2688

ASHLAND

ASHLAND, Nov. 16—W. H. Black Akron head of W. H. Black Co. leased 400 acres for oil drilling speculations.

Deaths: Michael A. Ricksecker, 81, born at Mansfield and for 53 years an Erie Railroad engineer and William Daron, 59, at New London.

HAVE COLOR IN CHEEKS

Be Better Looking—Take Olive Tablets

If your skin is yellow—complexion pallid—tongue coated—appetite poor—you have a bad taste in your mouth—a lazy, no-good feeling—you should take Olive Tablets.

Dr. Edwards' Olive Tablets—a substitute for calomel—were prepared by Dr. Edwards after 17 years of study.

Dr. Edwards' Olive Tablets are a purely vegetable compound mixed with olive oil. You will know them by their olive color.

To have a clear, pink skin, bright eyes, no pimples, a feeling of buoyancy like childhood days, you must get at the cause.

Dr. Edwards' Olive Tablets act on the liver and bowels like calomel—yet have no dangerous after effects.

They start the bile and overcome constipation. Take one or two nightly and note the pleasing results. Millions of boxes are sold annually at 15c and 30c.

Victrolas and Victor Records.
Elevator Service to Second Floor
Day's Hardware

DR. H. G. ROBY
"Dentistry of the Reliable Sort"
551 W. Broad St.
Elyria, Ohio
Opposite American Theatre
Phones: 2924; Bell 55-3R
Hours: 8:30 to 5
Evenings Till 8:00

The CHILDREN Living on EASTERN HEIGHTS
Don't have to cross any railroad, street car tracks, or heavy traffic streets to go to school.
How about yours?
J. C. Crisp & Co.